DID YOU KNOW THAT
BLANKETS
CAN BE DYED, AND THAT THEY DYE well?
PRESCOTTS'
DUBLIN.
'Phone—871, 2605, and 2856. (1)

Births, Marriages, and Deaths (which in all cases must be authenticated), 3 lines, 2/6 words, 2/6; each additional line of 7 words, 6d.

BIRTHS.

CORRIGAN—June 17, 1921, at Maplestown House, Rathvilly, Co. Carlow, to Henry and Phoebe Corrigan, a son.

LOUGHLIN—June 23, 1921, at Stone Hall, the wife of P. M. Loughlin, of a son.

MEASE—June 23, 1921, at 29 Upper Mount st., Dublin, to Mr. and Mrs. Francis Moore Mease, of Lewistown, Sandycove, Co. Dublin, a daughter.

NALLY—June 14, 1921, at Bierball, Tullamore, to Dr. and Mrs. Nally, a son.

TAGERT—June 19, 1921, at 2 Maryville ter., Dalkey, to Mr. and Mrs. R. M. Tagert, a daughter.

MARRIAGES.

COURTNEY and MORAN—June 2, 1921, at St. Patrick's, Cork, with Nuptial Mass, by the Rev. J. O'Regan, C.C., Denis Courtney, C.P.S., Hollow, fourth son of Denis and Mrs. Courtney, Mallow, to Kathleen Grace, second daughter of Professor Gerald Francis Moran, Organist, St. Patrick's Church, Cork, and Mrs. Moran, 10 King's terr., Cork.

FAGAN and BYRNE—June 18, 1921, at St. Peter's, Aston quay, by the Rev. Charles J. Byrne, S.J., Brother of the bride, and the Very Rev. Canon Fagan, P.P., George P. Fagan, youngest son of Mr. and Mrs. J. Fagan, 256 Rathdown ter., N.C.R., to Monica, youngest daughter of the late James Byrne and Mrs. Byrne, Rosaire, Rathdown rd., N.C.R.

DEATHS.

CHARLES—June 23, 1921, at his residence, 81 Rathfarnham rd., Robert Booth Charles, only surviving son of the late William Charles, of Musselburgh, aged 77. Funeral Service at Mount Jerome Cemetery this (Saturday) morning, at 9.30 a.m.

CLARKE—June 23, 1921, at her residence, St. Ritta's Villa, sugar Loaf, Kingstown, Co. Wicklow, Mary Catherine, widow of Major Albert Clarke, J.P., Lough Abbey, Athenry, Co. Galway. R.I.P. Funeral private.

MALLEY—June 19, 1921, at Baron-Sahum, Lieutenant Frank L. Malley, King's African Rifles, second son of John and Marion Malley, of St. Kevin's, Ilona Drive, Dundrum.

THOMPSON—June 23, 1921, at New Bedford, Massachusetts, U.S.A., Susan Taber Thompson, widow of William Thompson, of this city, and formerly of Dublin. Aged 86 years. (By cable.)

WALKER—June 24, 1921, at Curragh Hospital, Martha Walker, of Bawarden, Bloomfield, Belfast, widow of late John Walker, Portadown. Funeral, Monday afternoon, to Seagoe, Portadown.

IMPORTANT—As Announcements for this column, if posted on Saturday, cannot reach this office in time for Monday's paper, they should be sent by telegram.

ACKNOWLEDGMENT.

Mrs. Gantlon and family wish to return heartfelt thanks to the many kind friends who sympathised with them in their sad bereavement, and who to those who sent wreaths.

ANNOUNCEMENTS received late for insertion in this Column will be found on Page 4.

NICHOLS'
'Phone—376. 'Phone—376.
FUNERAL AND CARRIAGE ESTABLISHMENT,
Londonderry street (Westland row station), and Every Requisite. Economy and Punctuality

FUNERAL REQUISITES OF EVERY DESCRIPTION.
WALLER,
49 and 50 DENZILLE STREET
SALOON MOTOR HEARSE. Private Mortuary.
'Phone—151. Wires—"Undertaker, Dublin."

RAMSAY, Florists to H.M. the King. 50 NASSAU ST.
WREATHS. FLORAL DESIGNS.
Telegrams, Violets, Dublin.
Phones 1159, 1806. Nurseries—Ballsbridge.
WATSON'S WREATHS.
Telegrams—"Quickness, Dublin."
Tel. 2075. WATSON'S, 51 NASSAU ST. Nurseries—Killiney.

CHURCH FURNITURE, WAR MEMORIALS.
BRONZE, WOOD, BRASS, OR MARBLE
Work executed in any part of the country.
PURDY & MILLARD, 20 HOWARD ST., BELFAST.

MOTOR FUNERALS SUPPLIED.
MILLER & CO., BRAY.
MOTOR HEARSE. MOTOR AMBULANCE.
Telegrams—Collier, Bray. 'Phone—Bray, 116 (2 lines).

"SAY IT WITH FLOWERS."
JAMESON,
FLORISTS.
21 NASSAU STREET, DUBLIN.
Telephone 1287. Telegrams 1287.

BANKS.

HONG KONG AND SHANGHAI BANKING CORPORATION.
CAPITAL ALL PAID UP $15,000,000
RESERVE FUND $15,000,000
Sterling Reserve held in London £2,500,000
Reserve Liability of Proprietors $15,000,000
Head Office—HONG KONG.
Chief Manager—A. G. STEPHEN.
BRANCHES and AGENCIES—Amoy, Bangkok, Batavia, Bombay, Calcutta, Canton, Chefoo, Colombo, Foochow, Hankow, Harbin, Hongkong, Iloilo, Shanghai, Ipoh, Johore, Kobe, Hugo, Kuala Lumpur, London, Lyons, Malacca, Manila, Nagasaki, New York, Peking, Penang, Rangoon, Saigon, San Francisco, Shanghai, Singapore, Soerabaya, Tientsin, Tsingtau, Vladivostok, Yokohama.
COMMITTEE IN LONDON.
Sir Charles Addis, K.C.M.G., Chairman.
Hon. Lionel Hearing. A. G. Campbell.
David Landale. Sir George Sutherland.
A. M. Townsend. C. H. Wigham.
Sir CHARLES ADDIS, K.C.M.G.; H. D. C. JONES, Sub-Manager; JOHN MACLENNAN, Accountant; A. MONCUR, 5 GRACECHURCH STREET, LONDON, E.C.

SHIPPING.

BRITISH & IRISH S.P. CO, LD
Sailings from 27 Sir John Rogerson's quay.
LONDON (DIRECT).
SATURDAY, JUNE 25 ..... 1 p.m.
PLYMOUTH & SOUTHAMPTON, WEEKLY.
LIVERPOOL.
MANCHESTER.
CARGO SAILINGS TWICE WEEKLY.
Goods and Passengers carried subject to Conditions specified in the Company's Sailing Bills.
27 SIR JOHN ROGERSON'S QUAY, DUBLIN. Tel. 4021. Telegs.—"Ladyship."

DUBLIN & SOUTH WALES STEAMERS.
Regular Service of GENERAL CARGO Steamers between
DUBLIN, SWANSEA, and CARDIFF.
Dublin to Swansea and Cardiff every Monday.
Swansea to Dublin ..... Tuesday.
Cardiff to Dublin ..... Saturday.
Also Regular Service between
LIVERPOOL, BIRKENHEAD, & SOUTH WALES.
For rates and further information apply to
MICHAEL MURPHY, LTD.,
Merrefield place, DUBLIN; South Docks, SWANSEA; 9 Bute Crescent, CARDIFF; 5 Strand st., LIVERPOOL.

U.S. MAIL STEAMSHIP COMPANY INC.
100 PER CENT. AMERICAN.
100 PER CENT. SERVICE
Direct Travel—STRAFFORD-ENGLAND.
QUEENSTOWN TO NEW YORK
First and Third Class Accommodation.
Intended Sailings from Queenstown:—
s.s. "America" ..... July 11 August 9
s.s. "Continental State" ..... July 16 August 20
s.s. "Blue Hen State" ..... Sept. 3 October 8
Particulars, Fares, etc., from
LIMERICK STEAMSHIP CO., LTD., LIMERICK.
Branch Offices at Walker Galway, Ballina, and Waterford.
AGENTS—Messrs. Thos. Cook and Son, Dublin; and Messrs. James Little and Co., Belfast; Messrs. Ritchie & Ltd., Belfast; Hamill's Tourist Agency, Dublin.

MONEY Lent by post, from £50 to £5,000, on Note of Hand alone, without security, to salaried gentlemen; also to persons having means or property to lend or invest. Apply SECRETARY, Pic. City and County Private Enquiry Co., Ltd., 12 South Leinster street, Dublin.

MISCELLANEOUS.

THE ADELAIDE HOSPITAL
JUMBLE AND "WHITE ELEPHANT" SALE
1st JULY, NEXT. Send results of your "SPRING CLEANING" To the Manor.
5,000 HALF-CROWNS STILL NEEDED.

SPECIAL REPRESENTATIVE.
DUBLIN, Salesman, with exceptional personal connection in the city and throughout Ireland, is open to act as Local Agent.—K 569, this office.

ROYALTY AT BELFAST AND THE MEETING OF THE EMPIRE PREMIERS.—Photographs and Personal Notes appear in the "WEEKLY IRISH TIMES." On Sale To-day, price Twopence.

GREYSTONES—BURNABY—Comfortable Family House, Letting, including Bank holidays, £13 15s. weekly.—Y 4029, Boose," this office.

HOUSES for Sale, on rent for rent, adjoining Great Brunswick street.—D. C. MAHER, solicitor, 29 Westland row.

YOUR PROPERTY.
The Practice of Insuring its Value To-day.
VALUATIONS for Fire Insurance made by ex. peri Valuers.
BATTERSBY and CO.,
39 Westmoreland street, Dublin.
Established 1815.

SALE TUESDAY 5th JULY.
TIGH-NA-MAR, SKERRIES—Detached Residence, with possession; 1 acre. 129 NORTH CIRCULAR ROAD—Modern non-basement House, with possession. See Auction column for full particulars.
JAMES H. NORTH and CO.,
Auctioneers, 110 Grafton street.

ARRAN ROAD, WHITEHALL, DRUMCONDRA.—The above modern Semi-Detached Residence will be sold by Auction on WEDNESDAY, the 6th JULY, at 3.30 p.m., in Sabrosus of CORRIGAN and CO. Held for 175 years at £5 per annum. Purchaser can have possession. Seen on order from Auctioneers,
CORRIGAN and CO., Auctioneers,
4 Grafton street, Dublin.

EXTENSIVE Central Premises for Sale or Letting, first-class position in Grafton street; suitable for drapery, food, or other trade; cash trade. Full particulars from JAMES ALLEN and SON, Agents, 85 Lower Sackville street.

VACUUM CLEANING.
STURTEVANT'S h.p. Electric Vacuum Cleaner, suitable for hotels, restaurants, etc., and large private houses, £2 per day, with operations.—Exchange Buildings, Ltd., Electrical Engineers, 54 South King street, Dublin.

CAFE CAIRO, 19 GRAFTON STREET, DUBLIN.
Orchestra Daily, 12.30-7.

RANGES, GRATES, and BATHS.
JOHN C. PARKES & SONS, LTD., COOMBE, DUBLIN.

MOIRA RESTAURANT,
TRINITY STREET (College Green).
Two minutes from Pillar.
Excellent Catering. Moderate Charges.
P. NUGENT, Proprietor.

LIVERY and CO., LTD.
LADIES' RAINPROOF COATS.
NEWEST STYLES.
ELEPHANT HOUSE, DUBLIN, CORK, & LONDON.

BROOKS, THOMAS, AND CO., LTD., DUBLIN. GARDEN BORDER TILES.
We can give immediate delivery of various Patterns and Colours at tempting Prices.
'PHONE 3351.

WEDDING STATIONERY.
BROWNE AND NOLAN, LTD.,
41-42 NASSAU STREET, DUBLIN.

INCOME TAX Recovered; Super Tax, Returns, Accounts.—WALLACE, Expert, 10 Nassau street, Dublin. 'Phone 1586.

RIOT AND ALL OTHER CLASSES OF INSURANCE.
For best terms apply
E. M. J. McCALLAGHAN,
23 St. Andrew street, Dublin.
'Phone 1306. Tele.: Square.

E. AND H. REID AND CO.
118 GRAFTON STREET, DUBLIN.
MALICIOUS DAMAGE MOTOR CARS
Tendered from 50/- per cent.

CHANGE OF ADDRESS.
BUTLER'S MEDICAL HALL, LTD., Removed from 54 to
47 LOWER SACKVILLE STREET
(next door to Elvery's). Prescriptions Urgently Attended to. Orders Promptly Executed.

BASIL STREET HOTEL, Knightsbridge.—Best situation and value; 100 bedrooms. Hot and cold water. Telegrams—Spacious, London.

BUY the Famous "Capital" Tea (Reed.), sealed packets.—Wholesale Proprietors, 76 Thomas st.

COME TO MONTREUX (SWITZERLAND)—Stay at the BON ACCUEIL HOTEL. Miss Patricia Neary will care for you. Glorious Climate.

SAFETY Razor Blades Re-Sharpened, all makes, from 1/- doz., post extra.—Thompson, Cutler, Nassau street, Dublin.

MONEY.—The Highest Advances to be obtained in Dublin on Jewellery, Silver Plate, Furniture, and valuable Chattel Property of every description at the First-class Money Office, 85 MARLBOROUGH STREET, 85.

PRETTY WALL PAPERS
Make healthy, cheerful rooms.
Large Stock at considerably reduced prices.
Samples Free.

DOCKRELL LIMITED, Dublin.

NEWEST OIL COOKERS AND OVENS. Perfection, Puritan, Wickless, Primus. THOMAS HOLLOW and CO., LTD., Christ Church place.

ARMY HUTS, 8ft. x 6ft., strong wooden frame, with windows and walls, glazed, erected.—LANIGAN, 25 Eden quay, Dublin.

INCOME TAX.—Claims, Super-Tax, Accounts.—H. MOSS, late Servant of Taxes, 74 Grafton street, Dublin.

IF YOU'RE LONELY and seek friends, send stamp for free booklet.—Box Cambridge st., Edin., S.W.1.

A SHARE in an important Syndicate is available whereby the return of capital invested, together with 100 per cent. income, is definitely ensured before the end of three months. Write their Solicitors only should write in strict confidence stating amount of capital they wish to invest to Box 513, Self's Advertising Offices, Fleet street, London, E.C. 4.

COKE—150 Tons for Sale, suitable for firing steam boilers.
Apply "Z 3988, Coke," this office.

VALUATIONS.
EXPERT VALUATIONS of Furniture, Antiques, etc., for INSURANCE or Probate.
AUCTIONS conducted in any part of the country.
R. STRAHAN and CO., LTD.,
155 Stephen's Green

NEW TABLE—An Endowment Insurance for £25,000, offered by the United Kingdom Provident Institution, carries a Guaranteed Reversionary Bonus of £40 per annum. Proposal form, etc., upon application.—15 Dame street, Dublin. Tel. 2237.

CHEAPER PORTLAND CEMENT.
"STAGSHEAD" FOREIGN AGAIN AVAILABLE.
Costs Less Per Ton. Used by:—
Thoroughly Reliable. Government Departments,
Eighteen Years' Reputation. Corporations,
Councils,
Sold to Guaranteed Specification Building Contractors.
C. P. GLORNEY,
5 & 6 George's quay, DUBLIN.

FISHING Sundries; Golf; Footballs, Bladders, Lawn Tennis, Hockey, Travelling Goods, Bags, Trunks, Suit Cases.—William A. Moore, 7 Aston's quay, Dublin.

PICKFORDS
FOR
REMOVALS AND STORAGE,
HOUSE AND ESTATE AGENTS,
109 STEPHEN'S GREEN,
DUBLIN.
'Phone 876.

HOUSE REPAIRS.
ALBERT ROBERTS & CO.,
35 LOWER BAGGOT STREET,
DUBLIN.
'Phone—602.

BOX FACTORY.
Wood Boxes of every description with or without division; rough or planed.
Printing Names and Trade Mark.
Made up or in Shooks.
PACKINGCASES (DUBLIN) Ltd.,
SOUTH LOTTS ROAD, DUBLIN.
Telegrams—"Packingcase, Dublin." Telephone—Ballsbridge 580.

SEA TRIPS, &c.

L. & N.W.R.
SEA TRIP TO HOLYHEAD
BY
ROYAL MAIL STEAMER.
ON SUNDAYS
CHEAP TICKETS WILL BE ISSUED TO
HOLYHEAD.
Leaving Dublin (Westland Row) ..... 8.25 a.m.
Kingstown Pier ..... 8.50 a.m.
Returning Holyhead Pier, depart ..... 2.40 p.m.
Kingstown Pier, arrive ..... 5.25 p.m.
Westland Row, arrive ..... 5. 0 p.m.
RETURN TICKETS WILL BE ISSUED AT SINGLE FARES.
Tickets and other information required can be obtained at Company's City Office, 15 Westmoreland street, Westland row Station, or Kingstown Pier.

GEORGE LUNN'S TOURS, LTD.—9 days Every Saturday, £11 2/6; 17 days Lagano, £15 18/-; 17 days Lucerne-Lagano, £20 13/7; 15 days Vevey-Interlaken, £18 5/2. Booklet, Sec., 176 First street, London, E.C. 4.

MISCELLANEOUS.

DAIMLER SPECIALISTS.
Car and Commercial Vehicle Chassis for early delivery. Particulars from
JOHN BUTTON and SONS, LTD.,
2 Dawson street, Dublin.

YOU only pay £16 tax on the 15 h.p. Wolseley, capable of developing 40 h.p., with 25 miles per gall. petrol consumption. You cannot beat this.—BOOTH BROS., Stephen street, Dublin.

THE FORD TOURING CAR is the most economical means of transport for business or pleasure. Price (with electric lighting and starting), £240, plus £7 carriage.
AUTOCARS IRELAND, LTD.,
Chatham street, Dublin.
AUTHORISED FORD DEALERS.

MORRIS-OXFORD, the Light Car par Exce. Sole Agents—G. A. Brittain, Ltd., Hatch st., Dublin.

THE 1921 FORD Cars, with electric lighting and self-starter, are a better investment than ever. 5-Seater Touring Model, £240; 2-Seater Coupe, £350. Ex Works. Delivery from R. W. ARCHER and CO., 68 Lower Mount street.

ON VIEW, 12/14 h.p. DE DION TOURING CAR, £795, plus carriage. A superlative car at a moderate price.—THOMPSON'S Motor Car Co., Ltd., Great Brunswick street, Dublin.

LEYLAND.—The Lorry for Loads—Ashes, Sweet, Williams & Co., Ltd., 15 Talbot place, Dublin.
THE FIRM FOR LORRIES AND TRACTORS.

A 1 MOTOR CARS for Hire. Cleanest and best Service.
WAYTE BROS., LTD., Harry street. 'Phone 2010.

THE RILEY CAR.
GRADY, DAWSON STREET.

LAMBKIN & BRUNKER (Late HUTTON'S), DAIMLER EXPERTS. Consultation Free. 19 and 20 Lombard street, Westland Row.

EVINRUDE OUTBOARD MOTORS.
LATEST Pattern Magneto and Automatic Reverse now in Stock for Rowboats.
EVINRUDE MOTOR CO.,
50 Lower Ormond Quay and
45 and 44 Westland Row, Dublin.

FURNITURE
14 MODEL ROOMS
In our completely furnished model rooms the best ideas in furnishing are carried out. Perfect reproductions of Jacobean, Sheraton and Chippendale.
ANDERSON, STANFORD, & RIDGEWAY, Ltd.,
28 and 29 GRAFTON STREET.

INSURE MOTORS
AGAINST SEIZURE, MALICIOUS DAMAGE, RIOTS, REBELLION, etc.
£2 per £100.
Apply
COYLE & CO. (BROKERS), LTD.,
INSURANCE BROKERS,
7 ANGLESEA STREET, DUBLIN.

SHIPPING.

WHITE STAR LINE.
ROYAL & UNITED STATES MAIL STEAMERS.
R.S. MAJESTIC (Building) 56,000 TONS.
THE LARGEST STEAMER IN THE WORLD.
Passenger and Cargo Sailings.
SOUTHAMPTON and CHERBOURG to NEW YORK
Olympic ..Wed., July 6 Olympic..Wed., Aug. 3
Adriatic ..Wed., July 20 Adriatic..Wed., Aug. 17
LIVERPOOL & QUEENSTOWN to NEW YORK
Cedric .....Sat., June 25 Cedric .....Sat., July 23
Celtic .....Sat., July 9 Manhattan..Sat., July 30
Baltic .....Sat., July 16 Celtic .....Sat., Aug. 6
*Direct—Cargo only.
LIVERPOOL and QUEENSTOWN to PHILADELPHIA
Haverford..Wed., July 27 Haverford..Wed., Aug. 31
LIVERPOOL and QUEENSTOWN TO BOSTON
Sailings later.
GENOA AND NAPLES TO BOSTON AND NEW YORK
Canopic ....Leaves Genoa July 12—Naples July 15
WHITE STAR—DOMINION LINE TO CANADA.
LIVERPOOL TO QUEBEC AND MONTREAL
Megantic..Sat., July 2 Vedic....Thurs., July 19
Canada ....Sat., July 16 Megantic..Sat., July 30
For further particulars apply to White Star Line, Liverpool, Southampton, Bristol, Union Chambers, 63 Temple Row, Birmingham; 10 Cross Keys Close, Copper street, S.W.1, and 38 Leadenhall street, E.C.3. James Scott and Co., Ltd., Queenstown. Local Agents—W. Hewett, 16 D'Olier street, Dublin; T. Cook and Son, Grafton street, Dublin; S. Graham Orbell, 13 Lower Ormond quay, Dublin; Joseph and Son, Cork; James Scott and Co., Ltd., Queenstown; Martin McNulty, The Emporium, Kerry street, Ballina; P. E. Kent and Co., Rathdowney; W. Russell and Co., Dundalk; Thomas Reilly and Sons, Sligo; Co. Mayo; O'Riordan and Co., 62 O'Connell street, Limerick; William Greene and Sons, Arklow.

AUSTRALIA
BY THE
ORIENT LINE,
Calling at
GIBRALTAR, TOULON, NAPLES, PORT SAID, COLOMBO, FREMANTLE, ADELAIDE, MELBOURNE, SYDNEY, AND BRISBANE.
Through Tickets to NEW ZEALAND and TASMANIA.
Saloon Tickets Interchangeable with P. & O. Line.
MAIL STEAMERS.

	Tons.	London	Toulon	Naples
ORSOVA	12,036	July 2	July 5	July 7
ORMONDE	14,853	Aug. 20	Aug. 27	Au. 29
ORVIETO	12,130	Sept. 17	Sept. 24	Sept. 26

INTERMEDIATE STEAMERS.
OMAR ....11103 Tons. ....From London 22nd Oct.
Intermediate Steamers proceed direct to Port Said and carry Second Class Passengers only.
Sailings may be altered or cancelled without notice.
Managers: ANDERSON, GREEN & CO., Ltd.
Head Office: 5 Fenchurch st., E.C. 3. Passage Office: 24 Cockspur st., S.W. 1; No. 1 Australia House, Strand.

COMMONWEALTH
GOVERNMENT LINE OF STEAMERS.
FORTNIGHTLY CARGO SERVICE TO AUSTRALIA.

For	Steamer	From
Adelaide.. Melbourne Hobart.. Sydney....	†AUSTRAL FOOL (7,100 tons) GILGAI (8,563 tons) TOROMEO (7,220 tons)	Glasgow July 2. (Antwerp July 27. Middlesbro' Aug. 3. Hull Aug. 5. London Aug. 10. (Antwerp Aug. 10. Newport and/or Avonmouth Aug. 20. Liverpool Aug. 20. Glasgow Aug. 27.
Fremantle Perth..... Adelaide.. Melbourne Sydney.... Brisbane....	*BOORARA (10,675 tons) *AUSTRAL FORD (7,250 tons) *BOONAH (9,130 tons)	(Antwerp June 29. Newcastle July 5. Hull July 7. London July 16. (Antwerp July 13. Newport and/or Avonmouth July 20. Liverpool July 25. Glasgow July 30. (Antwerp Aug. 24. Middlesbro' Aug. 27. Hull Sept. 1. London Sept. 10.

†Also calling at Fremantle and Newcastle, N.S.W., if inducement offers.
*Also calling at Hobart and Newcastle, N.S.W., if inducement offers.
For particulars apply—
LEOPOLD WALFORD TRANSPORTS, LTD., 41 Donegall quay, BELFAST.
Or to Turner Davidson and Co., Ltd., 41 St. Mary Axe, London, E.C.3.

ELLERMAN'S
CITY AND HALL LINES
JOINT SERVICE OF
FAST PASSENGER STEAMERS
LIVERPOOL TO
EGYPT AND INDIA.

Steamer.	Tons	Sailing.	Destination.
City of Exeter.....	9,307	June 28	Karachi & Bombay
City of Karachi....	5,568	July 5	Colombo & Calcutta
City of York.....	7,474	July 19	Colombo & Calcutta
City of Marseilles..	8,250	July 28	Bombay & Karachi
City of Benares....	11,081	Aug. 2	Colombo

All Sailings subject to alteration or cancellation without notice.
Outside Deck Cabins with electric fans, Marconi Wireless, First and Second Saloon.
APPLY TO—Hall Line, Ltd., 9-11 Fenchurch avenue, E.C.3.; Monsoon and Westman (1920), Ltd., 36 Gracechurch street, E.C.3.; Ellerman's City Line Agency or Hall Line, Ltd., 32 Water street, Liverpool, or to Geo. Smith and Sons, Glasgow.

UNION-CASTLE LINE
TO SOUTH AFRICA.
WEST AND EAST AFRICA.
ROYAL MAIL SERVICE.
SERVING THE CAPE, NATAL, TRANSVAAL, RHODESIA, MOZAMBIQUE COAST, BRITISH EAST AFRICA, UNITED EGYPT, ANGOLA, SOUTH-WEST AFRICA, MAURITIUS, etc.
For further information apply to the Head Office, 5 Fenchurch street, London, E.C.3; or in Dublin, to Thomas Cook and Son and A. W. Hewett.

BIBBY LINE.
FAST TWIN-SCREW AND PASSENGER STEAMERS.
MARSEILLES, EGYPT.
CEYLON, BURMAH, & SOUTHERN INDIA.
Liverpool to Marseilles, Port Said, Colombo, and Rangoon.
BIBBY BROS. and CO., 26 Chapel street, Liverpool; or 10-11 Mincing Lane, London, E.C.3.

"ANCHOR" LINE.
LONDONDERRY TO NEW YORK (DIRECT).
PASSENGER EXPRESS SERVICE.
Columbia ..... Saturday, July 2
Cameronia ..... Saturday, July 16
Assyria ..... Saturday, July 23
Caledonia ..... Saturday, July 30
Algeria ..... Thursday, August 4
Cameronia ..... Saturday, August 13
Columbia ..... Saturday, August 27
Apply to Local Agents or to Londonderry.

The Irish Times.

SPECIAL EXTRA

PRICE TWOPENCE. DUBLIN. SATURDAY, JUNE 25, 1921. VOL. LXIII. NO.—20,036.

MILLAR & BEATTY, LTD.
Are Specialists in all matters appertaining to
FURNISHINGS.
THE BEST MATERIAL AND WOREMANSHIP.
THE MOST EXTENSIVE STOCK TO SELECT FROM.
PERSONAL ATTENTION OF EXPERTS.
13 and 14 GRAFTON STREET.

CHINA TEA SETS,
21 PIECES, 20/-
IN ART COLOURS; GILT.
BOOTH'S
CHINA WAREHOUSE.
63 MID. ABBEY ST., DUBLIN

THE DUBLIN Week-end Paper is the "Weekly Irish Times." Last Edition on Sale every Saturday morning. Price Twopence.

THE CENTRAL STORES
7, 9 & 10 DAWSON STREET, DUBLIN.
MAGUIRE AND GATCHELL HAVE EXTENDED THEIR PREMISES AND ADDED RECENTLY NEW DEPARTMENTS FOR CONVENIENCE OF THE PUBLIC, SO THAT ALL HOUSEHOLD REQUISITES CAN BE SELECTED AND DELIVERED PROMPTLY BY ONE FIRM.
Household Requisites
Household Ironmonger
Lamps and Chandlery
Brushes, Turnery, Kitchen Utensils
Cutlery and Electro-Plate
Fenders, Curbs and Tiled Hearths
Table Glass Ware
Table China Services
Earthenware, Fireproof Ware
Weighing Machines and Scales
Baskets and Wicker Work
Cane Chairs and Tables
Toilet Ware, Toilet Soaps
Household Soaps, Starch, &c.
Ready Mixed Paints
Floor Polishes, Varnishes, &c.
CENTRAL STORES, 7, 9, 10 DAWSON ST.
CENTRAL FACTORY, 13, 14, 15 DAWSON ST., DUBLIN
Telephone 3151. Telegraph—Magnificence, Dublin.

RAILWAYS.

DUBLIN, BLESSINGTON, AND POULAPHOUCA TRAMWAYS.
SUMMER EXCURSIONS.
Until further notice, Excursion Tickets, available for return on day of issue only, will be issued on WEDNESDAYS, SATURDAYS, and SUNDAYS to Poulaphouca and Intermediate Stations by the undermentioned Trains:—
WEDNESDAYS AND SATURDAYS—BY TRAINS LEAVING TERENURE AFTER 2 P.M.
SUNDAYS ONLY—BY TRAINS LEAVING TERENURE AT 11 A.M. AND 1.30 P.M.
TO INTERMEDIATE STATIONS BY TRAINS LEAVING TERENURE AFTER 2 P.M.
These Tickets will be issued at Terenure Booking Office only at following Rates:—
For Return Journey between Terenure and—

	Rathfarnham.	Templeogue.	Rathgar.	Rathmines.	Harold's Cross.	Crooksling.	Brittas.	Lamb.	Blessington.	Poulaphouca.
1st Class	1s. 0d.	1s. 3d.	1s. 6d.	1s. 9d.	2s. 0d.	2s. 6d.	3s. 6d.	4s. 6d.	5s. 6d.	6s. 6d.
3rd Class	0s. 6d.	0s. 9d.	1s. 0d.	1s. 0d.	1s. 6d.	2s. 0d.	2s. 6d.	3s. 0d.	3s. 9d.	4s. 6d.

G. H. GIBSON, Manager.

EDUCATION.

MR. CLAUDE FULCHER,
LATE The Connaught Rangers, of Clare College, Cambridge, and Military Lecturer to Trinity College, Dublin, prepares Candidates for
NAVY, ARMY, ROYAL AIR FORCE, INDIAN POLICE, &c
Mr. FULCHER takes RESIDENT as well as NON-RESIDENT Pupils at
55 PEMBROKE ROAD, DUBLIN.
'Phone—Ballsbridge 480.

KINGSTOWN
GRAMMAR SCHOOL.
Preparation for usual Examinations by Experienced Teachers.
M. E. DEVLIN, Head Master

MR. JASPER LEHANE
DESIRES TO INFORM HIS FRIENDS AND CLIENTS THAT HE HAS ASSOCIATED HIMSELF WITH THE STAFF OF
ST. COLUMBA'S COLLEGE, RATHFARNHAM,
WHERE HE NOW DIRECTS THE
ARMY SCHOOL.
The SAME EXPERT COACHING as before is guaranteed, and Service candidates will find the conditions ideal.
For particulars apply to THE WARDEN.

THE HIGH SCHOOL, SLIGO.
Principal:
MISS MARGARET WILLIS, M.A.,
Classical Tripos, Girton College, Cambridge.
HIGHLY EFFICIENT STAFF.
UNIVERSITY AND INTERMEDIATE COURSES. SCIENCE, DOMESTIC ECONOMY, COOKERY, &c.
The School stands in its own grounds of eight acres, on an elevated position.
Large and New Classrooms, Gymnasium, Dormitories, Laboratory, etc. Purest sea and mountain air. Moderate Terms. Illustrated Prospectus.

WHITEHEAD HIGH SCHOOL
(FORMERLY MOUNT OREGON SCHOOL).
Classes will be Resumed 6th SEPTEMBER with highly-qualified Staff of Masters and Mistresses. Pupils entered for all Examinations. Languages, Music, Dancing, Singing, Games.
Beautiful Position. Sea Air.
VACANCIES FOR TWO BOARDERS.
Mrs. JOHNSTON, Principal.

FOR SALE,
IN BELFAST,
LARGE COMMERCIAL
AND
CIVIL SERVICE COLLEGE.
Established over 20 years. Substantial income showing steadily increase of 25 per cent. for past three years, and capable of big development by a young, energetic person. Splendid premises, held on Lease for long term. Proprietor retiring, or would take partner purchasing share, with a view to entire ownership in a short time.
Principals only need apply for particulars to Box No. 336, Irish Times Branch Office, Belfast.

CHOICE OF
SCHOOLS AND TUTORS.
Advice, Free of Charge, will be given by MESSRS. GABBITAS, THRING, and CO., 59 Sackville street, Piccadilly, London, W.1. Tele.—Regent 4926.
Scholastic Bureau. Established 1873.
Full statement of requirements should be given.

RUTHIN SCHOOL, N. WALES.
Founded A.D. 1574.
Chairman of the Governors:
The Most Rev. the Lord Archbishop of Wales.
Head Master:
R. W. LOVEROCK, M.A. (Oxon.), M.R.I.A.
Public School education at reasonable fees. No Entrance Examination. Classical, Science, and Modern Sides. Matriculation Centre. Finest playing fields in Wales. Rugby football. Of the smaller Public Schools, Ruthin is the most easily accessible from Dublin or Belfast.

SCHOOLS FOR BOYS AND GIRLS. TUTORS FOR ARMY AND ALL EXAMS.
Messrs. J. and J. Paton, having 28 years-to-date knowledge of the BEST SCHOOLS and TUTORS, will be pleased to AID PARENTS by sending (free of charge) Prospectuses and TRUSTWORTHY INFORMATION regarding reliable ESTABLISHMENTS.
The age of the pupil, district preferred, and rough idea of fees should be given.
J. and J. PATON, Educational Agents, 143 Cannon street, London, E.C. 4.

MEDICAL—VETERINARY, &c.

ROYAL (DICK) VETERINARY COLLEGE, EDINBURGH.
PRINCIPAL—D. CHARNOCK BRADLEY, 4 D. C.M., F.R.C.V.S.
Special Qualify for M.R.C.V.S. and B.S. Idia. College is open for purchase of Practice. Principal's Remarks, etc., may be obtained from F. P. Milligan, W.S., Secretary.

EDUCATION.

NORTHLANDS,
LONDONDERRY.
A HOME-FINISHING SCHOOL
(Organised by the Principals of Victoria High School, Belfast).
I. A Post School Course. Home management (Diploma).
II. School Finishing Course (two or more years) for Girls not studying for Examinations, including English, Modern Languages, Mathematics, Music, Domestic Economy, etc.
The Home is beautifully situated, well equipped, tastefully furnished, offers the comforts of Home with Good teaching in Music and Art. Tennis and Golf.
For Syllabus, etc., apply to Miss MacKILLIP.

SCALE OF CHARGES FOR SMALL (PREPAID) ADVERTISEMENTS.
For each insertion of 12 words or under 1/-.
Every succeeding word, One Penny.
A Discount of 10 per cent. will be allowed when a series of twelve or more insertions is prepaid. Liberal arrangement is made before advertisement with discount will not be allowed. Box office address counts as three words if replies are to be called for; or, when they are to be sent by post, as four words.
Advertisements not prepaid are charged at a minimum of 2/- per insertion.
Publication of these advertisements is not guaranteed on any particular day.
EMPLOYMENT WANTED.
To all seeking employment four insertions are allowed for price of three.
N.B.—GREAT CARE IS TAKEN THAT ADVERTISEMENTS IN ALL PARTS OF THIS PAPER APPEAR CORRECTLY, BUT NO LIABILITY IS UNDERTAKEN FOR ANY ERROR IN OR OMISSION OF ANY ADVERTISEMENT, AND THE PROPRIETORS RESERVE THE RIGHT TO OMIT OR ALTER ANY ADVERTISEMENT. NO MATTER WHERE OR BY WHOM ACCEPTED. (21/6/21.)
IRISH TIMES, LTD.,
WESTMORELAND STREET, DUBLIN.
Telephone Nos. 5036, 5037.
BRANCH OFFICES.
BELFAST—106 Royal avenue. 'Phone 1787.
CORK—13 Marlborough street. 'Phone 655.
LONDON—69 Fleet st., E.C.4. Central, 4350.

LOST AND FOUND.
BOY'S Hamber Bicycle, outside Cook's; substantial reward to finder; police notified.—K 482, this office.
LOST, between Lesson st. Bridge and Donnybrook on Thursday last, Brown Bag, containing crochet. Finder please return Alexandra College.
LOST on Leixlip Castle Land during night of 23rd inst., two Fouy Bullocks, cut Y on left ear; reward. James Farrell, Barnhall, Leixlip.
MISSING since Friday, 17th inst., from Milltown, Clondalkin, eight inclined Cattle, yearlings, 3 heifers, 2 bullocks. Information to police, or Michael M'Kenna, 52 Clarence st., Dublin.

SITUATIONS VACANT.

MOTOR DRIVING AND MECHANISM.
The daily increasing adoption of Motor Transport and the number of new Cars (private and commercial) that will shortly be on the road means that Drivers and others qualified to take positions in various branches of the Motor Industry will be required in increasing numbers.
To qualify for a good berth you must get your knowledge from a good man.
EAGLE (THE ONLY OFFICIALLY RECOGNISED INSTRUCTION IN IRELAND), adjoining Wellington Barracks, SOUTH CIRCULAR ROAD.
A ASSISTANT Clerks, Hand, Confectionary.—Wanted, two smart lads for Dublin; good references required; state age, experience, and salary expected.—A 6, this office.
A ASSISTANT Matron (L.C.) required 1st September, for small Irish Public Dublin; good references required; state age and salary expected. Apply, with copies of testimonials, to Box 1, Irish Times Branch Office, Belfast.
B BOOKKEEPER Wanted a Local Agent's Office, for N

MOTOR MATTERS, BICYCLES &c.

MOTOR CARS.

THE "CHEVROLET" CAR
IS REDUCED TO £320, Five Carriage, 4/5 SEATER.
Delivery from Stock.
WALLEN, TRINITY ST. GARAGE.

A.C. Five Seater, electric light, hood, screen, perfect, 4 months old, £495.
CHEVROLET CARS
ARE EVEN TO A STANDARD—NOT TO A PRICE.
"LINCOLN MOTOR CO., LINCOLN PLACE, DUBLIN.

NEW CARS
ALWAYS IN STOCK,
AT THE LOWEST PRICES.
11.9 Two Seater MORRIS-COWLEY £420
11.9 Four Seater MORRIS-COWLEY £425
11.9 Two Seater MORRIS-OXFORD £510
11.9 Four Seater MORRIS-OXFORD £515
11.9 Coupe MORRIS-OXFORD £595
Five Carriage.
Delivery from Stock.
D. A. BRITTAIN, LTD.
HATCH STREET, DUBLIN.

CALTHORPE CARS.
"The Leading Light Car."
Latest Model now arrived and on view.
The Handsomest Light Car in the World.
KEATING & LUNDY,
209 GREAT BRUNSWICK STREET.

THE HOUSE FOR LIGHT CARS.
11.9 H.P. ALBERT TOURER .. £495
11.9 H.P. ALBERT SPORTS TOURER .. £495
11.9 H.P. COUPE £594
10 H.P. SINGER TOURER .. £395
10 H.P. SINGER DE LUXE .. £395
10 H.P. SINGER SPORTS .. £385
10 H.P. SINGER STANDARD .. £350
10 H.P. SINGER COUPE .. £470
Five Carriage.
EARLY DELIVERIES GUARANTEED.
CALL TO-DAY.
CUMMING AND DILLON'S AUTO SERVICE,
4 LOWER ABBEY STREET, DUBLIN.
'Phone 4779.

Immediate Delivery of
AUSTIN, BEARDMORE, CROSSLEY, MAXWELL,
Early Delivery of
DARRACQ, WALKER-ALL, LANCHESTER.
Invention Invited.
HARRY FERGUSON, LTD.,
154 LOWER BAGGOT ST., DUBLIN.

10-4 CITROEN COUPE, Painted Blue .. £450
10-4 CITROEN, 4 SEATER, SPECIAL DE LUXE .. £495
10-4 CITROEN, 4 SEATER, Painted Green .. £462
10-4 CITROEN, 4 SEATER, Painted Blue .. £462
10-4 CITROEN, 4 SEATER, Painted Grey .. £462
10-4 CITROEN, DELIVERY VAN .. £375
ARRANGEMENTS ARRANGED.
11.9 ALBERT 4 SEATER, Painted Grey .. £495
11.9 ALBERT 4 SEATER, Painted Blue .. £495
11.9 ALBERT 2 SEATER COUPE .. £495

SECONDHAND CARS.
14 ANGUS-SANDERSON 6 Now 3 SEATER .. £810
14 MORELAND 6 SPORTS, 3 SEATER .. £650
10 OVERLAND 4 SEATER .. £350
10 STANDARD 14 SPORTS, 4 SEATER .. £450
10 STANDARD 14 DICKEY, 2 SEATER .. £450
10 OVERLAND 2/3 SEATER .. £350
McENTAGART BROS., 85 to 88 MOUNT ST., DUBLIN.
'Phone—Mayfair 2626.
Wires—Mentacs.

LONDON-EDINBURGH TRIAL.
THE 3 H.P. ROVER SECURED
THREE GOLD AND TWO SILVER MEDALS.
ROVER COMPANY, LTD.
LORD EDWARD STREET, DUBLIN.

OVERLAND 4 ..... £255.
ELECTRIC LIGHT AND STARTER.
Choice of Grey, Blue, Navy Blue, and Pekin Blue Coachwork.
See one here at
CRAWFORD'S GARAGE, 27 DAWSON ST.
Garage and Workshop, 9 Grove's Alley.

THE ALBERT LIGHT CAR.
11.9 h.p. FOUR SEATER £495
11.9 h.p. SPORTS £495
11.9 h.p. COUPE £594
Five Carriage.
THE HAWKINS MOTOR CO. LTD.
HAWKINS STREET, DUBLIN.
Next Shelbourne Hotel.

A 1920 Ford Coupelet Two Seater in perfect condition, 10,000 miles, a real bargain for £195.—Apply to 410 this office.
A CLARKE Coupe, 2 seater, 10 h.p., splendid order, £345.—K 6147, this office.
A 1920 Ford Coupelet, 2 seater, 10 h.p., in perfect order, £295.—Private, Rise Cottage, Kimmage Road, Inchicore.
DAIMLER, 30 h.p. limousine, perfect condition and running order, starting, lighting, & petrol. £395.—Apply 2 Ailesbury road.
DAIMLER 25 seater, Omnibus, silent Knight engine, can be seen Dublin, GAY. sailing. K 620, this office.
FOR Sale, 8 Seater D.F.P. French Car, 10 h.p., in perfect condition, tyres and engine as new; a very exceptional good bargain—Brick, £240, inspection and trial invited.—Petty Ferguson, Ltd., 154 Lower Baggot street, Dublin.
GARDNER Car for Sale, 1921 model; including 500 worth of accessories.—Hayes Motor Co., 25 Nassau street.
MORRIS-OXFORD for Sale, 2 seater, 10 h.p. 1915; splendid condition; £375.—Apply 442 Pembroke road, Dublin.
MINERVA Landaulette, 14 h.p., Silent Knight engine, new tyres and upholstery, complete overhaul, trial, etc.; price £400.—Thompson Motors, Ltd., 21 Upper Mount street, Dublin.
OVERLAND Model "Four" Touring Car, only two months in use, as new, £290.—Lucas, Newbridge.
PULLMAN 1920 Five Seater Landaue, as new, owner purchasing another car; lamps, horn, speedometer, and other fittings; cost £1,000; will sell for £750.—Apply 2 Ailesbury road.
REPAIRS to Motor Car or Motor Cycle, best and cheapest in Dublin; all work guaranteed.—Hosford, Hosford, 15 Rathfarnham place, off Parnell square, Dublin.
STUDEBAKER Four Seater, excellent condition, self starter and electric lights.—12 Upper Abbey st., Dublin.

CHAUFFEURS, MECHANICS.

DISENGAGED.
CHAUFFEUR, experienced, married, 11/-; generally useful; good references.—Apply Mrs. Hall, Ivy Cottage, Clontarf, this office.
CHAUFFEUR-Mechanical, private or commercial car; generally useful.—R 0 762, this Office.

DOMESTICS CONTINUED (FROM PAGE 1.)
COOKS AND DAIRYMAIDS WANTED.

HOTEL COOK for Portrush—£2 per week will be paid to thoroughly experienced. Stating age, if single or married. Apply personally, with original references, to
THE MATRON,
Irish Times Office, Wellington street, Dublin.

A GOOD experienced Plain Cook required, single-handed; help kept; references; wages £36.—Apply Chauffeurs, 10 Mr. Wesley-Hollis', Milltown, Castle Gardens.
A experienced Cook required, Protestant, kitchen-maid kept; Aged 30 to 40.—Mrs. M. H. Dunn, Vicarstown, Dunmanway, Co. Cork.
COOK, experienced, for suburbs; three maids kept; must be very clean; two in family; wages £45.—Z 4022, this office.
COOK Wanted, middle-aged, thoroughly reliable woman, well up in housework; light laundry; two in family; Protestant; £40.—Apply Mrs. Hall, Ivy Cottage, Clontarf, this office.
COOK and Kitchenmaid Wanted; country dairy; 3 miles from Dublin; wages £40.—Apply Mrs. O'C. Wadding, Limetree, O'Callaghan's Mills, Co. Clare.
COOK Wanted, Protestant, for Kenmare, private.—Apply, with references, Mrs. Hall, Ivy Cottage, Clontarf, this office.
WANTED, Cook, Housekeeper, O'Keefe, business house; experienced, trustworthy; about 40 years; good wages.—Fell, Portmarnock, or letter to Mrs. Moran, 2 Lower Sandymount avenue.
WANTED, Protestant district, beginning August, good Plain Cook, R.C.; must have good references.—Apply 2 Wellington road, Ballsbridge, after 6.30.
WANTED, experienced middle-aged Cook-General; two in family; good wages to suitable person. Write, stating age, experience, and references.—Gilchrist's, Limerick.
WANTED, an experienced (R.C.) Cook General (no children) to go to Dublin; comfortable home; good wages to suitable person.—Apply, stating age, experience, and references, to Mrs. Hall, Ivy Cottage, Clontarf, this office.

MOTOR CARS CONTINUED.

SUPER Maxwell Touring Car, with electric lighting set and starter; new or practically new; sold £440, will accept £320; or nearest offer for quick sale. Garage, 42 Hilton, 26 Parkgate st., Dublin.
£220—15 H.P. Hupmobile, 7 Landaulette Body, 5 new Magnum covers; unit best owner. Can be seen at Harry Works, Ltd., Portobello.

WANTED.
MODERN small Car required, two three seater; state particulars, price moderate.—K 600, this office.

MOTOR CYCLES.

"A1"—WATTS Bros., Ltd., Lenton st. (established 1895). 'Phone No. 2010.—Distributors of New Machines from stock—Sunbeam, Harley-Davidson, P. and M., Lea-Francis, Allen, New Imperial Jap, etc. Secondhand Machines, all makes, 1917 cheap to clear.

A.J.S.
SWEEPING VICTORY
IN TOURIST TROPHY RACES.
WINNING BOTH
JUNIOR AND SENIOR EVENTS.
WALLEN, TRINITY ST. GARAGE, DUBLIN.

A STOUNDING Value—B.S.A. Twin Combinations, £175; Singles, £100.—Woods Westland Row.
A1 ANGES on Motor Bikes.—Cycle Accessories.—A. Swanborne, Wicklewarn st. opposite Four Courts.
A.S. 1920 6 h.p. Combination, spare wheel, lamps, horn, screen, wind screen, Rudge speed model, tyres and engine as new; to sell as new, £190.—Sean Kelleu's Garage, Trinity pl., Dublin.
B.A. 4½, and Chetwynd Sidecar, perfect order, a bargain.—K 615, this office.
BABY Triumph 2¾ Two Speed, £40; Triumph 3½ Three Speed, £45; Royal Enfield 3½, two speed, £55; £35; A.J.S. 1920, 4/7, Douglas 2¼ Two Speed, £45.—Fennell, 118 Stephen's Green.
DOUGLAS Combination in perfect mechanical order, price £90.—K 414, this office.
DOUGLAS 2¾, perfect condition, sell cheap.—K 574, this office.
FOR Sale, 3½ A.J.S. Sunbeam Combination, in perfect order, speedometer, as new, late 1919; owner joined navy; £150.—Z 4022, Sunbeam," this office.
HALLY Invalid Combination, 1919-20, splendid little machine, runs practically new, with hand, horn and loads; £160, or best offer.—Apply 5054, this office.
MATCHLESS Motor Cycles; orders now booking; re-sale Grand piano.—Kelly's Emporium, Wexford, Dublin.
NORTON, 5½ T.T., 1921 model, 2¾ h.p., 2 stroke, 3 speed Gear, new, £155. Also Agent for B. & B. Combination, new, £158. Also Agent for A.J.S. Sunbeam, 6 16
SUN, 2½ h.p., 1917, in perfect condition, £50.—Apply 5054, this office.
SUNBEAM Combination, 5½, 1919, Lucas lamps, horn, speedometer, Stepney spare, condition as new; to be seen at 2 Sandymount Terrace, Sandymount, this office.
TRIUMPH Combination for Sale, 3 speed chain driven, 1919, Stepney spare, speedometer, horn, lamps, etc.; in perfect condition; £150.—Apply 5054, this office.
TRIUMPH Model Two, 3½ h.p., fine engine, speed and reliability guaranteed; £45.—Apply 5054, this office.
TRIUMPH 3 Speed, 1919, Stepney spare, speedometer, speed comeback, plastic coach built sidecar, lamps, horn, all accessories; in fine condition; £220.—Apply 5054, this office.
1921 2 SEATER New Imperial Jap, new C.A.V. magneto, Amac carburetter, Lucas lamps, Brooks' saddle; £160; to be viewed Druid Park, Dartry.
1916 17 Model Douglas, 2¾ h.p., 2 stroke, 3 speed, Albany, 7 st. Ignatius road, Drumcondra.
1920 3½ T.T. Worlds, 3 speed, all chain drive, speedometer, lamps, horn, accessories.—Kelly, Burnell's Walk.
1920 4 H.P. Sunbeam, with speedometer fitted in perfect order, for only three 3500 miles.—£150 —Apply, Sunbeam," this office.

LORRIES, VANS; MOTOR & STEAM HAULAGE.

FOR Sale, 28 h.p. 24 ton Dennis Lorry, in good condition; can be seen working; owner leaving country.—Apply Thos. Roach Office, Regent st., Belfast.
FOR Sale, 2 ton Lorry, with dropsides, Lucas lamps, horn, speedometer, tyres and engine in good condition; £350.—Apply Mr. Hamilton, Harcourt, Co. Carlow.
FOR Sale, 2 ton Thornycroft

SANDEMAN'S

PORTS & SHERRIES

"THREE STAR" & "FIVE STAR"

SANDEMAN *means* **Fine Port Wine**

Fine Port Wine *means* **SANDEMAN!**

SPORTING NEWS.

CRICKET.

LEINSTER v. DUBLIN UNIVERSITY.

Leinster, 264 (Smith, University, 78 (4 wkts.). Played to a glorious weather, the return match between Leinster and Dublin University, which commenced yesterday at Dublin University, was a most interesting afternoon's cricket, and the close the opening afternoon's cricket, and of matters, the home side had slightly (the better Varsity wickets down for 254, but you four two of a perfect wicket, but started none too well. and in fifty minutes lost Anderson, Kemmy and E. D. Lambert for a paltry 15 runs. Matters, however, improved materially, and brought the score to 139 for the fourth wicket, when Martin got Hands were made subsequently, and the total eventually reached 264.

The feature of the innings was the excellent batting given by Gamly. Batting for over an hour and a half, the L.C. Columbia College boy played a delightful cricket. His partnership with Crawshaw, never gave a chance, and in his bowling sensations. Pickerston, also played a good innings for 40 was matured, however, by a chance in the slips when 20. He hit seven fours in his time. Anderson b Wilkinson ..... 0 Kemmy c ..... 9 G. Brown b M'Caus- Hands ..... 22 T. A. M'Donagh ..... 9 D Lambert l.b.w ..... 0 Wilkinson b Middleton ..... 19 E. N. Brown not out ..... 5 Martin l.b.w. b Pigot ..... 8 Hassels b Gaffney run out ..... 73 Hilden c Middleton b M'Caus- land ..... 30 Bowling—First innings—Middleton, 3 for 58; Pigot, 6 for 49; Hands, 2 for 59; M'Causland, 2 for 68; Pigot, 0 for 10.

DUBLIN UNIVERSITY.

H. Robinson b ..... 7 G. Ferris c Pigot b Brown ..... 7 B. Brown c ..... 5 C. Hassels c and b Pigot ..... 2 Gaffney c ..... 5 Hinton b Ryan ..... 4 Crawshaw-Browne c ..... 45 Hinton not out ..... 4 Marsh b ..... 6 Wilkinson not out ..... 0 Brown ..... 6 Extras ..... 10 Total (4 wkts.) 75

To bat—R. W. Power, J. Pigot, S. W. Wilkinson, C. E. M'Causland, D. R. Pigot, S. W. Middleton.

SENIOR SCHOOLS' CUP FINAL.

The final of the Senior Schools' Cup between Masonic School and Wesley College will be played on the Leinster ground on Monday, starting at 11 o'clock.

SCHOOLS' INTERPROVINCIAL.

The Schools' Interprovincial fixture between Leinster and Ulster has been definitely fixed for Belfast on Wednesday next, having been arranged instead of the match between the Leinster Schools' XI. and Clongowes Vacation.

FIXTURES FOR TO-DAY.

Leinster v. Dublin University (S.L.) (second day).

Rathmines (B.Sc), Phœnix Park, Pembroke v. Pembroke (B.Sc), Phœnix Park, Merrion v. University College (S.L.), Pembroke 2nd v. Richmond Asylum (I.L.), Grange, Dunmanway, Wanderers v. Dublin University 2nd (I.L.), Serpentine avenue.

I.M.T. v. University College 2nd (I.L.), Clare, Landsdowne road.

Civil Service 3rd (I.L.), Mountjoy, Civil Service 2nd, Richmond Hill.

Kilmore v. Y.M.C.A. and (J.L.), Raheny.

Carlisle v. Civil Service 2nd, Richmond Hill.

Bohemians v. Leinster 2nd (I.L.), Tolka Park.

Harlequins v. Armagh (U.S.L.), Clifton ville.

Harrington v. Pembrokeshire (U.S.L.), Waringstown.

Holywood v. Ulster (U.S.L.), Holywood.

PEMBROKE (v. Phœnix): R. Dunn, W. Brady, H. Bellingham, C. Byrne, W. Crawford, M. T. Martin, H. M'Donald, C. Hulgard, M. Sandys, C. Pickerston.

CLONGOWES EASTERN XI. (v. University College and Pembroke): O'Meara, W. Cosgrave, E. Bowden, F. Eardley, E. Savage, G. O'Connor, J. B. Griffin, D. Murtagh, T. Lawler, and G. Chance.

220 Yards Junior (Boys) Championship—1, Brady; 2, Fuller.

Egg and Spoon Race, Senior (Girls)—1, Miss Clarendon; 2, Miss Elvidge.

Egg and Spoon Race, Junior (Girls)—1, Miss Worsinger; 2, Miss Jago.

Long Jump, Senior (Girls)—1, Miss Yonell; 2, Miss Elvidge.

Long Jump, Junior (Girls)—1, Miss Booth; 2, Miss Joughin.

Long Jump, Senior (Boys)—1, Hicks, 17ft. 6in.; 2, Jacobs, 16ft. 9in.

Long Jump, Junior (Boys)—1, Petrie, 15ft. 11½in.; 2, Bailey, 15ft. 10½in.

Throwing Cricket Ball (Senior)—1, Troughton, 74yds.; 2, Miller.

Throwing Cricket Ball (Junior)—1, Tolkin, 183ft.; 2, Bewley.

220 Yards Senior Handicap (Boys)—1, Jacobs; 2, Semple.

220 Yards Junior Handicap (Boys)—1, Bray; 2, Perry.

Obstacle Race, Senior (Girls)—1, Misses Clarendon and Hanna; 2, Misses Burgess and Burgess.

Obstacle Race, Junior (Girls)—1, Misses Booth and Jacobs.

440 Yards Handicap (Boys)—1, Fitzpatrick; 2, Semple.

Flat Race (Boys)—1, Weinberger; 2, McKeever.

Slow Bicycle Race (Boys)—1, Gibson; 2, Kirkwood.

Half-mile Race (Boys)—2, Fitzpatrick; 2, Kay.

Obstacle Race (Boys)—1, Wood.

Sixpence Race, Junior (Girls)—1, Misses Clarendon and Burgess.

220 Yards (Old Boys) Handicap)—1, S. "Stuart"; 2, Lord.

Mr. R. H. McKee acted as handicapper and starter, and at the conclusion of the events Mrs. Irwin distributed the prizes.

THE HIGH SCHOOL (DUBLIN) SPORTS.

The annual athletic sports will be held on Wednesday next, commencing at 2.30 p.m., at Lansdowne road. There will be a handicap race of 220 yards for old boys, entries for which may be sent to the Hon. Secretaries at the school, or will be received on the ground. Old boys and friends wishing for admission tickets should apply to the Hon. Secretaries.

KEW WORLD'S RECORDS.

Two new world's records for running were set up on Thursday at the Stockholm Stadium by a Finn, Paavo Nurmi. Nurmi ran six miles in 29 minutes, 32 2-5 secs., beating Shrubb's record of 29 mins. 36 4-5 secs. He also covered 10,000 metres out of 30 mins. 35 4-5 secs., against the previous record of 30 mins. 56 4-5 secs., set up by the Frenchman Bouin, says a Stockholm telegram.

YACHTING.

FIXTURES FOR TO-DAY.

Royal Alfred Y.C.—Match for yachts not exceeding 35, R.M. gold rating; and match for No. 6 Champion Cup, 3 o'clock.

Dublin Bay S.C.—Combined classes handicap (First gun, 3.15 p.m.)

Dublin Bay S.C.—17-footers. Tie for Independent Cup. (First gun, 3.25 p.m.)

Dublin Bay S.C.—Handicap match for Wags. Heath S.C.—19-footers. Handicap match over Malahide course. (First gun, 2.50 p.m.)

Seapoint R.C.—Handicap match. (Start from the Pier, first gun, 3 o'clock.)

R.A.Y.C.—The following handicaps:—

The 21-footers (Garavogue, Estelle, Punctilio, Rathclaid) each allows Lona 8 mins., 55 secs., and Shoulder 13 mins., 55 secs. each for the 30 miles course. These time allowances will be increased 25 per cent. (and 30 to 100 per cent.) for every half-hour beyond that period.

HANDICAPS.

D.B.S.C.—Combined Classes—Lona (scr.) allows Aimara 5 mins., Grania 4 (plus 1), Peggy Hank 10 (plus 1), Gretta 25 mins. (15 plus 6), Fairlie 30 mins. (15 plus 6), Rathclaid or club prizes—Minona (scr.), Aimara and Shoulder 5 mins. each; Minona, Peggy Hank and Gretta 10 mins. each; all others scratch. Class IV.—Gretta (scr.) allows Tomboy 5 mins., Vela, Elsa, and Phyllis 10 mins. each; Blue Bird and Barbara, 7 mins. each.

H.B.C.—Silver Moon (scr.) allows Zaida and each Leila, Rita and Dolphin, 5 mins. Seapoint B.C.—Shula and Echo, 8 mins.

Howth S.C.—Shula and Gaida (1 min. each) allow Greta and Arline 5 mins. each; Nimble, 7 mins.; Pixie, 12½ mins. each; Riderless, Nautilus, and Magnolia, 15 mins. each; Mayflower, Brunette, 20 mins. each; Blue Bird and Perry G., 30 mins.

In to-day's R.A.Y.C. match for the No. 6 Champion Cup in the craft competing will sail a course of 30 miles, and the R.A.Y.C. this fixed period, owing to the number of entrances for racing (1906 Rating) will be made at the time they will sail the course. That is, to complete the 15 miles course in 2 hrs. 30 mins. Failing that being done, there are to be breaks, allowances from the R.A. standard, and the first of elapsed time over the 2½ hours, and 100 per cent. when 3 hours is reached, then the extension will become stationary. Craft not completing performance of which credit is available, for it, at the outset. The 25-footers, as their title denotes, race to a rating of 25 feet, but otherwise, limits them to suit a course, giving windward work as well as reaching, at an average speed of 6.4 miles per hour, a supposed normal circumstances. Kingstown Regatta course, with a start and finish off the Royal Alfred Y.C. pier, might do as well as any. But it would be an extraordinary difficult feat to bring the inside limit mark to the Bailey Light, and it would be equivalent to 12 miles, the combined classes (about 1 hour 35 mins.), would be under 3 hours, and matter of fact, Punctilio's best (elapsed) time was 3 hour 9 mins. 13 secs.—for the latter course in a breeze—for the latter course in a breeze—for the 21-footers. Lona's time was 3 hours 13 secs. Call this 1 hour 50 mins. for the sake of round figures, at the same time allowance would sail 26 miles in 2 hours 50 mins., and take the inside course to-day's fixed period. Rathclaid's allowance would be 5 per cent. less, and Punctilio's 10 per cent. Lona with respect to 21-footers. It is too late now to remedy this genuine grievance.

Subject to to-day's D.B.S.C. Combined Classes (particularly that the first gun is 3.15 p.m., and the time the small craft should be home), there is obvious fairness in the handicaps given above for the 21-footers. It is the only class in the race to them. Lona's time is a handicap race of 220 yards for old boys, entries for which may be sent to the Hon. Secretaries at the school, or will be received on the ground. Old boys and friends wishing for admission tickets should apply to the Hon. Secretaries.

Handicap, over 50 laps T.M. Course 40 miles. Start 10.30.—Britannia (Kitty George), scr. (Tom Hughes (Mr. R. S. Lace), 1 min. 30 secs. Nyria (J. Wylie), 32 mins. 40 secs. Cara (Mr. W. J. M'Robertson), 45 mins 30 secs. The Lady Anne (Mr. J. Graham), 1 hr. 2 mins. 30 secs. The Lady Anne finished—Nyria (winner), 6 hrs. 0 mins. 31 secs.; Britannia (2nd prize), 6 hrs. 4 mins. 47 secs.; Cara, 6 hrs. 11 mins. 48 secs.; Yids, 6 hrs. 33 mins. 55 secs.

OFFICIAL SCRATCHINGS.

Shadown Park Meeting—June Rose Handicap—Ballyhennessy, Wellington Stakes—Ballyhennessy, Prattan Stakes—Light Cake, Sandringham Stakes—Lady Honeward, Flight and Sandringham, June Stakes, Newmarket—Chrysalis. Prince of Wales' (Div. I.), Newmarket—Hyla shew.

METROPOLITAN (BALDOYLE) RACES,

AUGUST 1st.

Entries for the following Races CLOSE on WEDNESDAY, 13th JULY, 1921, with Mr. C. O. Brand, 14 Upper Mercer street, Dublin.—

HOLIDAY PLATE of 300 sovs. ..... 5 furlongs flat

SEASIDE PLATE of 200 sovs. ..... 7 furlongs flat

Entrance fee, 2 sovs. Second horse to receive back 50 per cent. of entry. Five furlongs.

RAHENY PLATE of 200 sovs. For two years old. Entrance fee, 2 sovs. Second horse to receive back 50 per cent. of entry. Five furlongs.

STRAND PLATE of 200 sovs. ..... One mile and three furlongs

MAIDEN PLATE of 200 sovs. ..... A flat race for three years old and upwards that are maidens at starting. One mile and three furlongs.

THE BALDOYLE FOAL STAKES of ..... 500 sovs.

CLOSED.

—(Advt.)

(ADVERTISEMENT.)

DIAMOND Change—2s6.

POLO.

VISIT OF AMERICAN TEAM TO DUBLIN.

There is every probability of a match being arranged next month between an American team and an A.I.P.C. team in the Phœnix Park.

ALL IRELAND P.C.—Today, 3 o'clock, A.I.P.C. v. The Kell. Practice follows.

ATHLETICS.

INTERNATIONAL CONTEST.

THE IRISH TEAM.

The following have been selected to represent Ireland against England and Scotland at Belfast on July 2. The vacant places will be filled after the inter-club contests in the College Park next Saturday.

100 Yards and 220 Yards and Long Jump—D. J. Cuneen (D.U.).

440 Yards—N. McEachern (Clonliffe), H. B. Billington-Eyre (D.U.). Reserve—C. Ogle (Ulster).

880 Yards—N. McEachern (Clonliffe), A. McAuley (Ulster). Reserve—R. McKeever (D.U.).

Mile—H. C. Irwin (Clonliffe), A. McAuley (Ulster).

4 Miles—H. C. Irwin, B. H. Bingham (Clonliffe), C. Woods (North Belfast).

High Jump—T. Carroll (Clonliffe), D. Quinlan (D.U.). Reserve—J. Barfoot (Ulster).

Long Jump—T. Carroll (Clonliffe), D. Quinlan (D.U.). Reserve—J. S. Campbell (Queen's, Belfast).

Pole Jump—Quick (D.M.P.). Hammer—J. Byrne (D.M.P.).

WESLEY COLLEGE SPORTS.

This meeting, which was held yesterday in the school grounds at Tullamarine, Upper Leeson, placed friends of the school in possession of the pupils and were favoured with delightful weather, successful, and 100 Yards Senior Championship—1, Hicks; 2, Jacobs.

100 Yards Junior Championship—1, Crozier; 2, Bray.

100 Yards (under 14) (Boys)—1, Scott; 2, Hill.

100 Yards Senior (Girls)—1, Miss Hanna; 2, Miss Rooney.

100 Yards Junior (Girls)—1, Miss Booth; 2, Miss Joughin.

100 Yards (under 11) (Girls)—1, Miss Irwin; 2, Miss Stockton.

100 Yards Senior Handicap (Boys)—1, Ben; 2, Booth.

100 Yards Junior Handicap (Boys)—1, Crozier; 2, Miss Booth.

Egg Race, Senior (Girls)—1, Miss Black; 2, Miss Hanna.

Egg Race, Junior (Girls)—1, Miss Weinberger.

High Jump, Senior (Boys)—1, Wm. 4' 9"; 2, Hicks, 4' 7".

High Jump, Junior (Girls)—1, Miss Storey, 3' 11"; 2, Miss Clarendon, 3' 8".

High Jump, Junior (Boys)—1, Miss Joughin; 2, Vine Smyth.

Long Jump, Senior (Boys)—1, Hicks; 2, Troughton.

Long Jump, Junior (Boys)—1, Scott; 2, Crozier.

Long Jump, Senior (Girls)—1, Miss Chamber; 2, Miss Yonell.

Long Jump, Junior (Girls)—1, Miss Booth; 2, Miss Stockton.

220 Yards Senior (Boys) Championship—1, Hicks,

FOLKESTONE MEETING—YESTERDAY.

2.0—CASTLE FIELD HANDICAP, £150. 1¼ m. Mr. T. Bickford's ch. m. BELIEVE, by Feather-bed—Little Minnie. 4 9 7

Mr. S. Woolton's CROCUS, 3, 6-3 (car. 8-0) ..... Jelline 3

Sir G. Rensmuir's LAUGH, 4, 8-6 ..... G. Morris 2

Also ran—Hemlinger, 3, 8-0 (E. Lynch); Morocco, 5, 9-0 (C. Hemlinger). (Winner trained by W. Earl.)

Betting—7 to 2 agst. Laugh, 5 to 2 each Crocus and BELIEVE, 10 to 1 any other.

Won cleverly by half a length; three-quarters of a length.

The winner was sold to Mr. S. Woolton for 130 guineas.

2.20—MAIDEN T.Y.O. (S.) PLATE, £150. 5f. Mr. S. Woolton's LADY BRENDA WILLY, by Sheppy—Lady Lull ..... G. Morris 1

Mr. H. Carlile LULL, 8-4 ..... W. Lines 2

Mr. Templeman's QUEEN'S BOUNTY ..... Whalley 3

Also ran—Denial colt, 9-0 (A. Smith); Nocturne, 8-9 (T. Mackaren); Bushy Place colt, 8-7 (H. Jelliss); Setton Maid, 8-2 (H. Leach); Farington, 8-2 (H. Gardner); Wild Rose, 8-2 (Bullock); Lord Ian's Folly, 8-4 (Balding); Arandela, 8-7 (F. Best). (Owner). (Shatwell). (Winner trained by Owner).

Betting—15 to 8 agst. Lull, 100 to 30 Denial colt, 5 to 1 each Farington, Wilderness, and Queen's Bounty, 100 to 8 LADY BRENDA WILLY or any other.

Won by a short head; three lengths.

The winner was bought in for 250 guineas.

3.0—PUBLIC SALES STAKES, with £100 added. 5f.

Mr. H. Cottrill's FIONA COLT, by Braxted 8-11

Mr. H. Beecher's CERISE FILLY, 8-6 ..... Whalley 2

Mr. G. Barclay's BAYTOY, 8-6 ..... Bullock 3

Also ran—Dropper, 8-3 ..... Private 4

8-2 (Lidiett). (Shatwell). (Gardner). (Sidney Ellis). COLT. to 1 on Baytoy, 6 to 1 agst. FIONA COLT, 7 to 1 each Cerise Filly and Dropper, 33 to 1 any other.

Won by a head; three lengths.

3.30—FOLKESTONE HANDICAP, a sweepstakes, with £200 added. 1½ m.

Mr. T. Edge's ch. m. SERVENTIFE, by King Lud—Nimrette ..... Lines 1

Mr. J. Lawson's FLYING SIMON, 3-7 ..... Lidiett 2

Mr. H. Sebastopoli's ABROLITE, 3-7 ..... Lewis 3

Also ran—Prospect, 4, 9-2 (Shatwell); Tango, 3, 8-2 (F. Herbert); Lingo's Boy, 3, 7-7 (Hamilton Bellis); 5, 8-12 (L. Bullock); Lord Welsh, 4, 8-12 (H. Martin); Mullins, 4, 7-1 (Elliott). (Winner trained by Poole.)

Betting—5 to 2 agst. Lord Sugar, 4 to 1 Sister Serpentine, 6 to 1 each Aerolite and Hamilton Bellis, 10 to 1 Lingo's Boy, 100 to 8 any other.

Won by two lengths; same.

4.0—DOVER MID-WEIGHT HANDICAP, £100 for fillies). A handicap flat race. 1m. Age, st. lb.

Mr. G. Beer's b. m. SUN ORB, by Firing Orb—Sunset ..... 5, 7-13 ..... H. Leach 1

Mr. J. Harvie's WARRINGTON, 5, 7-13 ..... Whalley 2

Mr. J. Calsilano's MERVILLE, 4, 8-8 E. Harrison 3

Also ran—Yoshiwara, 4, 8-0 (W. Bullock); Whalley, Tambourette, 5, 8-0 (G. Morris); Rolling Home, trained by Leach). 5, 9-9 (E. Morris). (Winner

Betting—Even 4 agst. Merv, 3 to 1 SUN ORB, 5 to 1 each Tambourette, 7 to 1 Warrington, 20 to 1 any other.

Won by a length; half a length.

4.30—WILMER PLATE, £1000 T.Y.O. 11 m.

Sir A. Bigge's c. WINOVER, by Polymelus—Macaroon ..... 9-0 ..... W. Piggott 3

Capt. Thistlethwaite's RED RONALD, 8-11 ..... Donoghue 1

Mr. S. Bentinck's PARAMOUR, 9-0 ..... W. Pigott 2

Also ran—Procrastes, 8-11 (Wheeler). (Winner trained by S. Darling).

Betting—6 to 4 on WINOVER, 5 to 1 agst. Red Ronald, 7 to 1 Paramour, 10 to 1 Procrastes.

Won by a length; a neck; very bad third.

Procrastes whipped round at the start, and took no part in the race.

CHANTICLEER'S NOTES.

(SPECIAL TELEGRAM.)

LONDON, FRIDAY.

Much the best class racing of the present week will be the outcome of the Sandown programme to be run through to-morrow, and according to present appearances competition for the various items will be keen both for extensive and fifteen. My full selections are:—

Waldhan Plate—Pools's selected.

Alington Plate—Eaton Maid.

June Rose Handicap—Kamakura or R. Dawson's selected.

British Dominion Stakes—Drake's Drum.

Wellington Stakes—Pretty Dick.

Sandringham Stakes—Perfect Knight.

SPORTING PARAGRAPHS.

There are 27 entries for the Galway Plate, which closed this week.

The value of the Irish Derby, won by Colonel Charteris's Ballyheron on Wednesday, was 4,956 sovs.

The Stewards of the Turf Club and of the I.N.H. Committee accepted the reason put forward by the Athlone authorities at the abandonment of the meeting arranged to be held on July 27.

Owners and trainers are reminded that entries for the Metropolitan (Baldoyle) Meeting must bear close on Wednesday next. Particulars appear in the advertising columns, from which it will be seen the various events are well endowed.

The Stewards of the Turf Club have given permission to Captain J. C. R. Delmege and Messrs. H. Beasley, J. Hamilton, and Thomas Leavey to ride under Rule 95 (1), and Mr. Daniel King to ride under Rule 95 (3).

Audacious, which won the Suburban Handicap at Belmont Park, U.S.A., on June 4, is a brother to the famous Sir Barton, who won the Derby of Bold Gift. An offer of $100,000 was recently refused for Audacious.

Probable starters and jockeys for the Grand Prix de Paris (to-morrow):—Lemonora (J. Childs), Clorisse (Bonoghue), Knar (Leconte), Le Grand Duc (Gee), Jomel, Muscadin (O'Neill), Stick To It (C. Childs), Inchfield (J. Woodland), Harpocrate (Carslake), Declard (Shatwell), Harpocrate (Carslake), Declard (Shatwell), Harpocrate (Carslake), Declard (Shatwell

PUBLIC AMUSEMENTS.

HAIRY THEATRE.
THE O'MARA OPERA CO.
MATINEE TO-DAY AT 2.30.
IL TROVATORE.
Kathleen O'Dea, Mabel Deane, Joseph O'Mara, James Bird, John Bateman.
Conductor (Resi Opera)—Warwick Braithwaite.
TO-NIGHT AT 7 O'CLOCK. DOORS OPEN 6.45.
FAUST.
Evaline Wilty, Constance Bower, John Pegg, James Bird, Joseph Griffin.
Monday—Bohemian Girl. Tuesday—La Boheme. Wednesday—Martha. Thursday—Lohengrin. Fri.—Rigoletto. Saturday—Matinee—Samson and Delilah. Saturday Evening—Lily of Killarney.

PILLAR PICTURE HOUSE.
"WANTED—A HUSBAND."
Starring BILLIE BURKE.
Monday and Tuesday
CHARLIE CHAPLIN in "SHOULDER ARMS."
BOHEMIAN PICTURE THEATRE, PHIBSBORO' ROAD.
TO-DAY AND TO-MORROW.
SPEED MANIAC.
Continuous, 3 to 9.30 p.m.

A GRAND FETE
WILL BE HELD (WET OR FINE) AT
THE CONVALESCENT HOME,
STILLORGAN,
(Beside Stillorgan Railway Station),
THIS DAY (SATURDAY),
FROM 2 TILL 8 p.m.
STALLS AND PRESIDENTS.
Cake—Lady Rose. Jumble and Bargain—Mrs. E. Hart and Mrs. Hamil Dodgson. Variety—Mrs. Colvill Jones and Mrs. George Punter. Country Produce—Miss Ivo Bond and Mrs. H. Goldsmith. Tea—Mrs. Sik. Organ, Lord Drinks, Sweets and Ices—Mrs. J. Darley and Mrs. B. Pim.
Dancing, Dancing, Music—Clarke-Barry, per nominal position. Children's Races, Donkey Rides, etc., etc.
ALL THE FUN OF THE FAIR.
Admission—ONE SHILLING. After 6 p.m., SIXPENCE. Children (under 15) half-price.
Come to the Fete, Spend a Happy Day, and bring Happiness to Others.
Every penny you spend will go to the Convalescent Home, Stillorgan, which takes patients from their own homes direct and from all the public Hospitals.
Trains, Harcourt street—1.50, 2.35, 3.20, 4.35, 5.30, 6.30, 7.20, 8.20, 9.20, 4.45, 5.45.
Return—8.50, 9.50, 10.50.

COME TO-DAY
TO THE
MOST SUCCESSFUL FETE
IN DUBLIN,
"A Bit of
THE ROYAL CITY OF DUBLIN HOSPITAL.
In the Grounds of the Mansion House, Harcourt street,
Commencing at 12 noon.
DANCING (Mr. J. Hayden-Horne's Band).
ATTRACTIVE STALLS.
PALMISTRY, MOUNTAIN SLIDES.
Mr. WARBRICK'S JAZZ BAND, and MANY OTHER ATTRACTIONS.
Admission, 1/-. Children, 6d.

QUEEN'S DUMB FRIENDS' LEAGUE.
DUBLIN BRANCH.
(A society for the Encouragement of Kindness to Animals).
A FETE
AND AMERICAN TENNIS TOURNAMENT
THE LEAGUE AND THE HOME OF REST FOR HORSES, Etc.,
MERRION.
THIS DAY (SATURDAY), from 2 to 9 p.m.,
In the Grounds of
HAZELDEAN, RAGLAN ROAD, and DONNYBROOK.
Stalls—Country Produce, Sweets, Cakes, Tea, Refreshments, Hoffmann Aerial Sports, Pierrots, Minstrels, Dancing.
Admission, 6d. Children, 3d.

GARDEN FETE,
In Aid of NATIONAL SOCIETY FOR THE PREVENTION OF CRUELTY TO CHILDREN,
In the Grounds of ST. ANN'S, DONNYBROOK,
By kind permission of Mrs. French,
On THURSDAY, JUNE 30th; FRIDAY, JULY 1st; SATURDAY, JULY 2nd.
Three Days' Concert, 3 to 9.30 p.m.
Band, Pierrots, Minstrels, Golf, Croquet, Donkey Rides, Children's Dancing, Variety Entertainments, Beautiful Grounds and Garden.

THE JUNE FAIR,
LINDSAY ROAD SCHOOLS,
GLASNEVIN,
OPENING TO-DAY (SATURDAY)
At 3.30 by the
MODERATOR OF THE GENERAL ASSEMBLY.
Cakes, Sweets, Country Produce, Dancing, Motor Rides, All Amusements.

ST. BARTHOLOMEW'S,
CLYDE ROAD.
FETE AND SALE OF WORK
WEDNESDAY, JUNE 29, and THURSDAY, JUNE 30, at 9 o'clock.
Stalls, Music, Competitions, Teas and Suppers.

DUBLIN DRAMA LEAGUE.
Abbey Theatre, Wednesday Next, at 7.30.
The Rising of the Moon.
The Man Who Married a Dumb Wife.
By United Friends.
Booking at Theatre. Admission 2/6.

ROYAL HORTICULTURAL SOCIETY OF IRELAND.
SUMMER SHOW.
By kind permission of the Earl of Iveagh, K.P., in the Covered Court, entrance from Earlsfort Terrace, on WEDNESDAY, THURSDAY, and FRIDAY, 29th, 30th, and 31st inst.—Entries Close July 16th. Schedules and all particulars from
E. A. NEVILLE, Secretary,
3 Molesworth street, Dublin.

CLONMEL HORSE SHOW,
1921.
THE THIRTY-FIRST ANNUAL SHOW
Of Horses, Ponies, Hunters, Harness, Polo, Goats, and Poultry will be held
In the SHOW GROUNDS at CLONMEL,
On THURSDAY, FRIDAY, and SATURDAY,
At 9.30 4th and 5th, 1921.
Programmes and Prize List can be had on application to Mr. Wayte Godfrey, Secretary, Horse Show Office, Courthouse, Clonmel.
Entries Close 4th Inst. No Secretary on SATURDAY, JULY 16th, 1921.
DAVID J. COHEN,
20 DRURY STREET, DUBLIN.

PUBLIC AMUSEMENTS.

THEATRE ROYAL.
6.0 TWICE NIGHTLY 7.50
FRED CURRAN. TOGAN & GENEVA.
And Full Variety Company.
Next Week—
ERIC RANDOLPH. LOCH and LOMOND.

WINTER GARDENS.
Vocalist To-day—MR. J. C. GILL.
MR. CLARKE BARRY
AND HIS ORCHESTRA,
75 DRUMCONDRA ROAD, DUBLIN.
'Phone—Drumcondra, 26. Wires—Waltz, Dublin.

KINGSTOWN PAVILION.
LAST DAY OF VIOLET HOPSON in
THE CASE OF LADY CAMBER.
H. A. VACHELL'S PLAY. At 4, 6.5, 8.50.
Harold Lloyd Cdy. Bray Pictograph, etc., etc.
TO-MORROW (Sunday), at 2.30 and 8 o'c. sharp, DOLORES CASINELLI in "THE RIGHT TO LIE."

LA SCALA THEATRE.
TO-DAY, 2.30 TILL 9.30.
VIVIAN MARTIN
In a delightful Comedy Drama,
"THE THIRD KISS."

ARCADIA, BRAY.
OPEN AIR PAVILION AND GARDENS.
THE POPULAR
SEASIDE DANCES
RE-OPEN FOR THE SEASON
TO-NIGHT, JUNE 25th,
6.30 to 9.30. Tickets 2/6.
Mr. EDWARD HARRISON'S BAND.
J. E. MACDERMOTT.

SALTHILL HOTEL, MONKSTOWN.
DANCE,
TO-NIGHT, 6.30 to 10 o'clock.
Special Week-end Rates to include Dance.

ROYAL MARINE HOTEL,
KINGSTOWN.
DANCE TO-DAY, 6 to 9 p.m.
Mr. W. Mathias's Band.
T. LEGGETT BYRNE, 27 ADELAIDE ROAD.

PUBLIC NOTICES.
PRESENTATION TO
W. F. S. WILKINSON, ESQ.,
Bank Manager.
DEAR MR. WILKINSON,
The occasion of your promotion to the important position of Manager of the Northern Bank, Armagh, has been taken by the people of Irvinestown and district as a fitting opportunity of expressing in some tangible manner their esteem and regard.
During your 13 years' residence amongst us you have won, and justly merited, the confidence not only of the bank's customers and the business community, but also of the general public.
Your personal characteristics of unfailing courtesy, genuine kindliness, and a ready, practical, and substantial response to every worthy appeal, have won for you a high place in the hearts of the people of the entire district, while your keen business ability has been amply exemplified by the success and continued prosperity of the Branch under your management.
We beg your acceptance of this Tea Tray and Silver Tea Service, and we ask Miss Wilkinson to accept the silver Rose Bowl as tokens of our regard, good-will, and friendship.
We are yours sincerely, on behalf of the subscribers,
CECIL VERSCHOYLE, Chairman.
C. C. DARCY-IRVINE.
T. J. ARCHBALD.
JOHN MAGUIRE.
JOHN PERRY, } Hon.
J. KERINS, } Secs.

REPLY.
MY DEAR FRIENDS,
I wish it were possible for me to express the gratitude I feel for the exceedingly kind words of your Address and for the beautiful gifts which accompany it.
It is always a pleasure to know that one's efforts have been appreciated, and it is a great satisfaction to feel that the friendship and good will of those to whom good opinion we set much store.
The regard for purport which you have invariably afforded me in my work for the bank, and the countless instances of your kindliness and appreciation which came to me at this moment, and which I can never forget, will always remain a pleasant memory.
On behalf of my sister and for myself, I again thank you most sincerely for all your goodness to us in the twelve years, and for your very valuable and practical expression of your good-will, which we gratefully accept to-day.
Yours sincerely,
W. F. S. WILKINSON.

TEMPERANCE EDUCATION BOARD (IRELAND).
EXAMINATION RESULTS, 1921.
The following have been awarded Gold Medals:—
ADVANCED GRADE—Joseph Bord, B.A., Dromore.
MONITORS: PUPIL TEACHERS, ETC.—J. Cyril Abbott, Dublin.
STANDARD VII—Mary Gibson, Broughshane.
STANDARD VI—Jessie W. Beck, Rosetta, Belfast.
STANDARD V—Phyllis McKee, Rosetta, Belfast.
STANDARD IV—Robert Boston, Ballysillan, Belfast; Cora Ritchie, Main street, Firth, Bangor; Nora Cotter, Rosetta, Belfast, Equal.
STANDARD III—W. Latimer, Teemore, Co. Cavan.
CULMINATING PRIZE—Examination Friday, July 8th, 1921, from 6.30 to 9.30 o'clock. Candidates to send in Irish name, giving full name and address, place of examination name and address of superintendent, before 1st July to the Secretary, 86 Lombard street, Belfast.

LEGAL NOTICES.
STATUTORY NOTICE TO CREDITORS.
In the Goods of WILLIAM HIPPSLEY, late of 49 Summerhill parade, and Balrayr, 65 St. Lawrence road, Clontarf, Dublin, Accountant's Assistant, deceased.
Notice is hereby given, pursuant to the statute 22nd and 23rd Vic., cap. 35, that all persons claiming to be creditors of or having any claims or demands against the estate or assets of the above-named Robert Duggan, who died on the 10th day of May, 1921, are hereby required to send in the same to me on or before the 1st day of August, 1921, to furnish in writing full particulars of such claims or demands to the undersigned Solicitor for the Executrix of the said Deceased, and that after the said last-mentioned date the Executrix of the Deceased will proceed to distribute the assets of the said Deceased among the parties entitled thereto, having regard only to the claims and demands of which notice and particulars shall have been given as required.
Dated this 18th day of June, 1921.
THOMAS MERRICK, Solicitor for said Executrix, 7 Fleet street, Dublin.
NOTICE TO CREDITORS.
In the Goods of
ANNA DAMES CAROLINE BROOKE, late of 16 Palmerston road, in the County of Dublin, Spinster, Deceased.
Take Notice that, pursuant to the 22nd and 23rd Vic., cap. 35, that all persons claiming to be creditors or otherwise to have any claim or demand against the assets of the said Anna Dames Caroline Brooke, Deceased, who died on the 16th day of March, 1921, at Cheltenham, are hereby required, on or before the 1st day of August, 1921, to furnish in writing the particulars of their claims or demands to the undersigned Solicitor for the Executor of the said Deceased, and that after the said last-mentioned date the Executor of the Deceased will proceed to distribute the assets of the said Deceased among the parties entitled thereto, having regard only to the claims and demands of which notice and particulars shall have been given as required.
Dated this 15th day of June, 1921.
J. R. CRAWSWELL, Solicitor, 69 and 70 Dame street, Dublin.
STATUTORY NOTICE TO CREDITORS.
In the Goods of
JULIA CLARKE, late of Loughor, Dulock, in the County of Wicklow, Widow, Deceased.
Notice is hereby given, pursuant to the Statute 22 and 23 Vic., cap. 35, that all persons claiming to be creditors of, or otherwise to have any claims or demands against the estate of the above-named deceased, who died on the 12th day of April, 1921, are hereby required, on or before the 4th day of August, 1921, to furnish in writing the particulars of such claims or demands to the undersigned Solicitors for Michael Hanley, the Executor of the said Deceased, and that the said Executor will proceed to distribute the assets of the said deceased, to whom Probate of said Will was granted at the Principal Probate Registry, Dublin, on the 13th day of May, 1921.
And Notice is hereby also given that after the said 4th day of August, 1921, the said Executor will proceed to distribute the assets of the said Deceased, having regard only to those claims and demands of which notice and particulars have been furnished as above required.
Dated the 23rd day of June, 1921.
W. SHANNON and CO., Solicitors for said Executor, 19 Upper Ormond quay, Dublin.
In the Matter of
THE COMPANIES ACTS, 1908 to 1917.
And in the Matter of
THE IRISH MARGARINE WORKS, LIMITED
(In Voluntary Liquidation).
Tenders are invited for the purchase of the Premises, Equipment and Stock-in-Trade of the above Company, situate at The Quay, Newcastle, Co. Dublin, and Wexford.
The premises comprise both Creamery and Margarine Factory, fully equipped with modern up-to-date machinery. The factory is lighted by gas throughout, and there is a full supply of steam water suitable for Margarine manufacture.
The premises can be inspected at any time by appointment with the Liquidator.
Tenders will be received by the undersigned up to 12 noon on Wednesday, the 6th day of July, 1921, the highest or any other Tender will not necessarily be accepted.
Dated this 25th day of June, 1921.
J. DIDSWELL, Chartered Accountant, Liquidator, 2 Church Lane, College Green, Dublin.
SIBS.—Take Notice that I, William O'Dwyer, of 13 Irwin street, in the City of Dublin, do intend to apply at next General Licensing Sessions of the Peace, to be holden in and for the County of the City of Dublin on the 4th day of July, 1921, for the Grant of a Transfer of an Ordinary 7-day Licence to Sell Beer, Cider, and Spirituous Liquors by Retail in and in the House Nos. 13, 13a, and cellar of 14 Irwin street, in the Parish of Saint Paul and County of the City of Dublin.
Dated this 17th day of June, 1921.
WILLIAM O'DWYER, Applicant.
J. MALVERN WHITE, LL.B., Solicitor for Applicant, 44 Kildare street, Dublin.
To the Divisional Magistrates of the City of Dublin, Great street, Dublin.
To the Superintendent of the "A" Division of the Police, Great Brunswick street, Dublin.
The Clerk of the Peace, Green street, Dublin.
SIBS.—Take Notice that I, John Murphy, of 215 Harold's Cross road, in the County of Dublin, intend to apply at next General Licensing Sessions of the Peace, to be holden in and for the County of the City of Dublin on Tuesday, the 4th day of July, 1921, for the Grant of a Transfer of a Licence to Sell Beer, Cider, and Spirituous Liquors by Retail, as used in the Premises Nos. 215 and 213 Harold's cross, in the Parish of Saint Mary and County of the City of Dublin.
Dated this 17th day of June, 1921.
J. MALVERN WHITE, LL.B., Solicitor for Applicant, 44 Kildare street, Dublin.
To the Divisional Magistrates of the City of Dublin, Great street, Dublin.
To the Superintendent of the "C" Division of Police, Store street, Dublin.
The Clerk of the Peace, Green street, Dublin.

EVENTS IN IRELAND are fully summarised in the "WEEKLY IRISH TIMES," with Illustrations. On Sale Today, price Twopence.

KENNEDY'S BREAD,
FINEST QUALITY
MADE.
BAKERIES:
127 & 128 GREAT BRITAIN ST.
AND
ST. PATRICK'S BAKERY,
DUBLIN.

THE
SUCCESS
OF
B. HYAM'S
MADE
TO
MEASURE
CLOTHES
The story is one of energy and effort, of enthusiasm and enterprise, linked to the desire and determination to give value for value, and a broad vision that inspires just and considerate treatment for one and every customer.
Somebody will always be foremost—that is the inspiration of life.
What is the success of B. Hyam's Made-to-Measure Clothes? Why do the number of customers increase season by season?
You will easily learn if you investigate and compare values by sending for Patterns of our Real Irish Tweeds.
SUITS FOR MEN
MADE-TO-MEASURE,
110/-
B. HYAM,
29-30 DAME ST.,
DUBLIN.

THE
WISDOM OF GIBSOL.
There are no flies in "Gibsol" Ointment.
A first-aid which prevents trouble is better than a consultation of specialists to cure it.
The wise man dresses his wound with Gibsol, the other dresses himself in the cap and bells.
Our grandfathers cured themselves with herbs; our fathers with chemicals; Gibsol combines both.
Put beeswax on boards, polish on brass, and Gibsol on your skin.
It is the height of folly to lose one's rest from skin trouble when there is peace in a box of Gibsol.
The day you get to know Gibsol is a day to be remembered.
Where virtues are equal, the home product prevails.
Where the origin is the same virtue prevails.
Gibsol prevails on either count.
You cannot improve the quality of goods by carrying them about.
To believe that goods are better because they are imported is like sending your leaf for a railway journey before you eat it.
You cannot think clearly, sing happily or live well if you always wear a hair shirt.
Try Gibsol in your country's interest; use it in your own.

SERMONS.
ORMOND QUAY
PRESBYTERIAN CHURCH.
SPECIAL SERVICES
Will (D.V.) be conducted by
Rev. W. J. LOWE, M.A., D.D.,
MODERATOR OF THE GENERAL ASSEMBLY,
In the
ABOVE CHURCH TO-MORROW (SUNDAY),
At 12 o'clock Noon and 7 o'clock p.m.
Special Collections will be taken at both Services in aid of the Extinction of the Debt in the Girls' Orphanage, Clontarf House, Dromcondra.

ADELAIDE ROAD
PRESBYTERIAN CHURCH.
SERVICES TO-MORROW,
11.30 and 7 o'clock.
Preacher—REV. R. K. HANNA, B.A.
MISSION BUILDINGS,
TOWNSEND STREET.
TO-MORROW (SUNDAY), 7 p.m.
PUBLIC RECEPTION OF CONVERTS.
"THE BEST PENANCE IS A GOOD LIFE."
Preacher: Rev. T. C. HAMMOND.
ALL WELCOME.
CENTENARY CHURCH,
STEPHEN'S GREEN.
TO-MORROW (SUNDAY), 26th JUNE, 1921,
Preacher, 11.30 and 7 p.m.:
Rev. RANDALL G. PHILLIPS.
Strangers Heartily Invited.
CHARLESTON ROAD CHURCH.
11.30—Rev. J. A. DUKE, B.A.
7.—Rev. F. W. YOUNG, M.A.
Subject: "A Paleied Man."
BRIGHTON ROAD
METHODIST CHURCH.
11.30 a.m.—Rev. F. W. YOUNG, M.A.
7 p.m.—Rev. J. A. DUKE, B.A.
The Quarterly Love Feast will be held at the close of the Evening Service

SPECIAL By Mr. J. C. TRENCH
Will (D.V.) be given
GOSPEL HALL, EACH SUNDAY in JUNE at 7 p.m.
at the
ADDRESSES WHELAND ROW.
Subject Next Sunday:
"The Signs of the Times."
"What Saith the Lord."
All are Heartily Invited.

JOHN DOOLY & SONS,
FURNITURE REMOVERS
AND GENERAL CARRIERS.
BIRR.
SPECIAL ATTENTION GIVEN TO CROSS-CHANNEL WORK
All Orders carried out under supervision of one of the Firm.

THE BEST WEEK-END PAPER FOR DUBLIN People is the "WEEKLY IRISH TIMES." Last Edition on Sale every Saturday morning. Price Twopence.

ADVERTISEMENTS.
The following is the order of advertisements in to-day's IRISH TIMES:—
Front Page.
Births, Marriages, and Deaths.
Shipping.
Education.
Railways.
Hotels
Horses.
Lost and Found.
Situations Vacant and Wanted.
Medical.
Second Page.
Cycles and Motor Cars.
Various Articles For Sale and Wanted.
Carriages, etc.
Leather, Jams, Dairy, &c.
Furniture & Household.
Boats, Engines, &c.
Dogs for Sale & Wanted.
Tuitions.
Schools.
Business Premises.
Stabling to Let and Wanted.
Houses to Let & Wanted.
Apartments.
Domestic and Country.
Miscellaneous.
Fourth Page.
Auctions.
Legal Notices.
Contracts.
Tenders.
Sermons.
Fifteenth Page.
Auctions.
Houses and Lands.
Shooting, &c.
Fishing.
Boats for Sale & Wanted.
Horses, etc.
Business Page.
Auctions.

J. W. ELVERY & CO., LTD.
GENTLEMEN'S WATERPROOF AND RAINPROOF COATS.
FISHING WADERS.
SHOES, BROGUES, Etc.
CART AND RICK COVERS.
RUBBER MATS, Etc.
ELEPHANT HOUSE,
45 & 46 LR. SACKVILLE ST.,
76 MID. ABBEY STREET,
34 NASSAU STREET, } DUBLIN.
55 DAWSON STREET,
ALSO AT CORK AND LONDON.

LUCAN
DAIRY.
PURE MILK,
BUTTER,
CREAM,
EGGS.
Telephones—630 and 3455.

NEW CHURCH
TO
OUR LADY OF LOURDES,
LR. GLOUCESTER STREET, DUBLIN.
A Temporary Edifice has been erected on the site secured for the New Church, which is badly needed in this locality.
It is already crowded, and the Shrine has aroused a deep spirit of Devotion to Our Lady of Lourdes, with most beneficial results among the people.
The Accommodation afforded by the Temporary Structure is inadequate. The Administrator strongly appeals to the Catholics of Dublin and of Ireland for the means to undertake the building of the New Church. The district being one of the most densely populated and poorest in the city, little pecuniary aid can be expected from it.
The Holy Sacrifice of the Mass will be offered EACH WEEK for Subscribers.
Subscriptions will be thankfully received by any of the Clergy, or by
Very Rev. RICHARD BOWDEN, Adm.,
83 Marlborough street, Dublin.

OF COURSE YOU CAN'T
"PRESS IT AT HOME."
NEITHER CAN YOU MAKE A BOILER AT HOME.
EMPLOY SPECIALISTS AND GET GOOD RESULTS.
DUVAL ET CIE.,
8 NASSAU STREET,
DUBLIN.
Telephone No. 356. (4)

BY APPOINTMENT
WEST & SON
BY APPOINTMENT
Jewellers, Silversmiths, and Watchmakers.
Invite inspection of their Large and Varied Stock of
RINGS,
In all the Most Up-to-date Styles.
DIAMONDS, EMERALDS, PEARLS, SAPPHIRES, and RUBIES of the Finest Quality, in all PLATINUM SETTINGS.
SHOWROOMS:
GRAFTON HOUSE,
102 & 103 GRAFTON STREET,
DUBLIN.

HIGH WATER AT DUBLIN BAR (SUMMER TIME).

To-day ... Morning	3.8	Evening	3.30
To-morrow ... "	3.38	"	3.56

SUNRISE AND SUNSET (SUMMER TIME).

To-day ... Rises	4.57	Sets	9.57
To-morrow ... "	4.58	"	9.57

LIGHTING-UP TIME ..... 10.57 P.M.

ARRANGEMENTS FOR TO-DAY.

Theatre Royal—Hippodrome, 6 and 7.50 p.m.
Gaiety—"Il Trovatore," 2.30 p.m.; "Faust," 7 p.m.
La Scala Theatre—Pictures, 2.30 to 9.30 p.m.
Bohemian Picture House—2 to 9.30 p.m.
Pillar Picture House—Continuous.
Kingstown Pavilion—Pictures, continuous.
Fête in aid of Royal City of Dublin Hospital—Hospital Grounds, St. Mary's Road, 12 noon.
Fête at Convalescent Home, Stillorgan, 2 till 8 p.m.
Fête in aid of the Dumb Friends' League (Dublin Branch)—Hazeldean, Anglesea Road, Donnybrook, 2 till 9 p.m.
Jane Fair—Lindsay Road Schools, Glasnevin, 3.30.
North Dublin Rural Council—Meeting, 12 o'clock.

The Irish Times.
SATURDAY, JUNE 25, 1921.

Two Auxiliary Cadets were shot dead in Grafton street, Dublin, yesterday evening by a number of men, who escaped.—(P. 5.)

Yesterday Auxiliary policemen, while searching the Mountjoy square district of Dublin, found a number of bombs, arms, and medical stores.—(P. 5.)

A military lorry was bombed in Dublin yesterday. Two soldiers and a number of civilians were injured.—(P. 5.)

An attempt was made to bomb a train running between Howth and Dublin yesterday.—(P. 5.)

Yesterday a troop train was maliciously derailed in the County Armagh, and three soldiers and a civilian and thirty horses were killed.—(P. 5.)

All the officials of the Athlone Workhouse, except the doctors and nurses, have received notices from Dail Eireann terminating their offices as the result of the decision of the county authorities to close the workhouses.—(P. 5.)

We print to-day the opinions of a number of leading Dublin surgeons and physicians on the refusal of a State grant to Irish voluntary hospitals.—(P. 4.)

Yesterday Mr. Justice Samuels awarded Mr. Reade 1s. damages in his action against the Royal Bank of Ireland.—(P. 7.)

The Moderator of the General Assembly of the Presbyterian Church presided at the annual distribution of prizes to the Presbyterian students attending Marlborough street Training College, Dublin, yesterday.—(P. 6.)

The report of the Local Government Board's analyst shows that the milk supplies of Dublin are generally impure.—(P. 5.)

The House of Lords yesterday ordered the authorities to return money seized from the person of an Irish-American who was imprisoned for illegal drilling.—(P. 6.)

The Committee stage of the Finance Bill was concluded in the House of Commons yesterday, and the Bill was ordered to be reported to the House.—(P. 4.)

The coal situation was regarded as much more hopeful last night.—(P. 5.)

Further evidence was heard yesterday by the commission of inquiry into the importation of store cattle.—(P. 5.)

The London Stock Markets yesterday had a more cheerful tone. Loan money was fairly plentiful. Discounts were quiet. Gold rose 8d. to 110s. 5d. per ounce. Dublin Market was brighter and slightly busier.—(P. 7.)

HOLYHEAD HARBOUR.

The *London Gazette* contains the announcement that the London and North-Western Railway are applying to Parliament for powers to authorise the Minister of Transport to lease to it the old harbour and the inner harbour at Holyhead.

Cross and Crescent.

The squabble between the Greeks and Turks in Asia Minor, like that between the Poles and the Germans in Upper Silesia, bids fair to become a permanent barrier against the peace of the world. Active hostilities for the moment seem to have ceased; but both King Constantine and Mustapha Kemal are proclaiming the imminence of their "offensives," and between their boastful utterances there is nothing to choose. Their respective armies are facing each other in Anatolia, and their presence there is keeping the whole Near East in a state of nervous anxiety and suspense. In the meanwhile, the Allies are engaged upon another attempt to cut the Gordian knot. Last week Earl Curzon went to Paris, where he had several important conversations with M. Briand. His object was to gain the help of France in bringing the Graeco-Turkish quarrel to an end; but, as French and British opinions in Near Eastern affairs have very few points of contact, the achievement of real accord was out of the question. The British Foreign Minister, however, seems to have succeeded in convincing M. Briand that the Allies must do something, and after much discussion a joint Note was drafted to the Greeks. Earl Curzon himself had sent a Note to the Turks making certain proposals for a settlement. The Allies ask the Greeks to evacuate Smyrna, which in future would have the *status* of a "neutral" area under Turkish sovereignty, and to entrust the negotiation of a peace settlement to the Allied Powers. The Note to Turkey invited Mustapha Kemal to abandon his project of launching an offensive and to give up his claim to Eastern Thrace. The Turkish chieftain, of course, will do nothing of the sort. He has almost succeeded in bringing about a fusion between the Governments of Angora and Constantinople, and is certainly in no mood for compromise. His attitude is that the Greeks attacked his strongholds without the slightest provocation and must be prepared to take the consequences of their arrogance.

Mustapha Kemal's refusal to consent to a compromise had been anticipated. The Allies' hopes were centred on the Greeks, who, they thought, would welcome an opportunity of saving what remained to be saved of their power and *prestige*. The Greeks, however, are proving to be just as stiff-necked as the Turks. King Constantine's Government, it is understood, is drawing up a reply to M. Briand, declining the offer of Allied intervention and refusing, politely but firmly, to suspend hostilities in Asia Minor. According to messages from Athens the Greeks say that matters have gone too far now, and that the proposals contained in the Allies' Note are much too vague. They throw the blame for everything on the Turks, and declare that peace never will come to the Near East until the Turks are separated from the Christians and the latter are freed once and for all from the Ottoman yoke. If the Allies fail in their mission of civilisation, Greece will not forget it or abandon it. In other words, Greece intends to look after her own affairs, and when she wants peace with Kemal she will ask for it. The result, of course, is virtually a foregone conclusion. We shall hear of the usual advance according to plan; there will be a few nights of fireworks in Athens; and after a couple of weeks the retreat will begin and the opposing armies will settle down to prepare for the next offensive. There is no finality about "Tino's" wars. He never admits that he is beaten; but he never wins, and, if the present movement in favour of peace comes to nought, the history of the Trojan War—only so far as the duration is concerned—is likely to repeat itself.

The Allies cannot afford to allow this wretched war to continue indefinitely. In the first place, it is being waged in order to upset the Treaty of Sèvres. Should the Greeks win it, by any freak of fate, they make no secret of their intention to extend their zone of occupation at Smyrna far beyond the limits of the Treaty; and, if fortune smiles on the Turks, the whole Treaty will be scrapped. For this reason alone the Allies should make every effort, not only by the despatch of Notes, but by resolute action, to bring this ridiculous adventure to an end. In the next place, so long as the Greek and Turk are at war, Islam will be discontented. Turkish politicians are very subtle fomentors of strife, and they are making the Kalifate question a major issue in the present campaign. Britain, they argue, has been supporting the Greeks, not because she has any love for Constantine, but because she wants to weaken the Moslem power. This mischievious idea finds credence in Egypt, in Mesopotamia, in Russia, and in India, and, now that the so-called constitutional Turks are about to join forces with Mustapha Kemal, the old Cross and Crescent bogey will be raised again. Finally, the world wants peace. For almost seven years now the resources of civilisation have been squandered in an orgy of bloodshed. The League of Nations was founded in order to set a term to slaughter; but for a variety of reasons it has failed completely. The Great Powers, including America, should assert their authority in all those places like Asia Minor, Upper Silesia, and a dozen other plague spots where war is in progress or in contemplation, and, if necessary, compel the belligerents to lay down their arms. Sooner or later some such step must be taken. Only in a scheme of universal disarmament can the world expect to find salvation, and a start must be made somewhere.

The Bank Rate.

The industrial outlook shows signs of improvement. Yesterday the strike which had paralysed the cotton trade for twenty days came to an end. The operatives have agreed to accept a reduction of three shillings and tenpence in the pound on the old scale of wages, with a further reduction of sevenpence in the pound six months hence, and the mills will be reopened next week. These terms represent a drastic "cut"; but the workers have accepted it in the right spirit. They realise that their industry is in a critical condition and that its salvation—which involves their comfort and prosperity—depends almost entirely on its ability to compete in the world's markets. In no other country has the cost of production risen to such a high level and the workers have resolved, very wisely, to play their part in its reduction. It is to be hoped that their example will not be lost upon the miners. Rumour was very busy yesterday about the possibility of the re-opening of negotiations with the Government. At the Labour Conference in Brighton it was hinted vaguely that Mr. Herbert Smith and his colleagues had taken an important decision and that the proposed meeting between the Miners' Executive and the representatives of other unions might be abandoned. For once, rumour was correct. A telegram which we received early this morning says that the Miners' Executive has taken power to meet the Government and the coal-owners with a view to arriving at a satisfactory wages agreement which it can recommend its members to accept. It is evident that the moderate element in the Executive has taken its courage in its hands and wrested the control of the machine from the extremists. The Government and the owners, we feel sure, will not reject this overture, and it is possible that the former's offer of ten million pounds may be renewed. Nobody will welcome the Executive's movement towards peace more heartily than the rank-and-file of the Miners' Federation. For them the past week, with its inactivity on the part of their leaders, has been particularly trying. The Government, apparently, had an inkling of what was going to happen and gave the news to a select circle. We have evidence of this in the reduction of the bank rate from six and a half to six *per cent.* The reduction was overdue; but its suspension was caused by the prevalence of Labour trouble. Business men had resigned themselves to wait for the change until the turn of the half-year, and Thursday evening's announcement came as a pleasant surprise. The lower rate will be of help to the revival of trade that must come when the coal dispute has been settled, and it will relieve the pressure on many merchants who cannot find markets for their stocks. Moreover, it will assist the Government in its professed intention to reduce the nation's debts to the smallest possible limits. One item will illustrate its value in this respect. On the amount of Treasury bills outstanding the reduction of one-half *per cent.* in the Bank rate means a saving to the Exchequer equal to £6,000,000 *per annum.*

Dublin Drapers.

The dislocation of the drapery trade in Dublin, which is threatened for next Thursday, would be a deplorable addition to our civic troubles. Messrs. Switzer's staff "downed tools" on Wednesday on a question of the *status* of "non-union" workers. The Strike Committee says that "there was no desire to bring about the dismissal of the non-union labour"; but it issued an *ultimatum* to Messrs. Switzer which is not easily reconciled with that assurance. It demanded, as a condition of the staff's resumption of work on Wednesday, that before that date the non-union workers must have joined the union or must have left the firm. Messrs. Switzer rejected that demand and are supported by the Merchant Drapers' Association of Dublin. The members of the Association have served on all their staffs a week's notice of dismissal which will expire next Thursday unless Messrs. Switzer's staff has returned to work in the meanwhile. Surely this quarrel is capable of adjustment? The employers are quite willing that members of their staffs shall belong to any particular union or association. The naked demand that workers shall enjoy the right of dismissal cannot be upheld in any industry; but in this case the assistants seem to qualify it with a claim that non-union labour shall not be used to the detriment of trade unionism. Certainly every effort to secure settlement ought to be made before some three or four thousand persons are added to the number of Dublin's unemployed. That is what a fight to a finish would mean, and it would be a real calamity at this time of commercial depression and public disorder. The Merchant Drapers' Association does not seek a fight to a finish and it advises Messrs. Switzer's staff to resume work without delay. We hope sincerely that the agencies which are now busy in the interests of peace will be able to find a satisfactory formula of agreement.

Profit and Loss.

During the war and for some time afterwards huge fortunes were made in the woollen trade. It seems, however, that they were not permanent fortunes. To-day the woollen merchants of Great Britain are confronted with a financial crisis. According to the *Birmingham Post*, many of them are unable to meet their liabilities to cloth manufacturers and some have been compelled to call creditors' meetings. The explanation is two-fold. The profits of the "boom" period have been extinguished by the later depression in trade, and huge losses have been sustained through the sharp fall in prices. Orders have been cancelled; fresh buying is almost at a stand-still; and stocks already sold have been thrown back upon the merchants' hands. To-day they find themselves unable to pay for the wares which were ordered, at inflated prices, for delivery in the spring of this year. Manufacturers have agreed to grant extended credit; but this concession does not compensate for the absence of cloth-buyers. It is said that new fabrics can be bought now from the manufacturers at prices very far below those which ruled at the beginning of 1920. Unfortunately for the man-in-the-street, the price of cloth is only one of several factors in the price of clothes.

THE KING AND ROTARY.

About twenty members of the Rotary Convention were received by the King and Queen at Buckingham Palace yesterday. In a friendly chat, the King expressed the opinion that the movement could not fail to assist in promoting good feeling between the members of the two great English-speaking countries.

MAJOR SIR E. C. HERDMAN.

Major Sir E. C. Herdman writes to us to say that the photograph which we inserted in connection with our report of the King's visit to Belfast is that of his uncle, the late E. T. Herdman. Major Sir E. C. Herdman is His Majesty's Lieutenant for the County Donegal. We regret that, owing to an error, the wrong photograph should have been printed.

MR. L'ESTRANGE MALONE, M.P.

The *London Gazette* states that the King has directed that the appointment of Mr. Cecil John L'Estrange Malone, M.P., formerly Lieutenant-Colonel Royal Air Force and Lieutenant Royal Navy, to be an Officer of the Military Division of the Most Excellent Order of the British Empire, dated 1st January, 1919, shall be cancelled and annulled, and his name erased from the register of the Order.

WEATHER FORECAST.

General Inference.—The anti-cyclone over England will maintain fair to fine weather in most districts, with high temperatures during the ensuing twenty-four hours, but it is probable that the anti-cyclone will drift away eastwards, and allow disturbed weather to develop in various parts of this country in the day.

Ireland, N.W.—Light to moderate south-westerly winds, fair or cloudy generally; visibility mainly good; rather warm.

Ireland, N.E.—Light breezes, mainly between south-east and south-west; fair to fine generally, but, perhaps, local thunderstorms later; visibility mainly good; high temperature.

Ireland, S.E. and S.W.—Moderate south to south-easterly winds; mainly fair, but local thunderstorms not improbable; visibility mainly good; high temperature inland.

Dunn and Hampenny, Barometers, 12 Sackville street, Dublin.—(Advt.)

LONDON CORRESP

AMENT.

BILL IN
ITTEE.

MENT AND THE
WAYS.

SPECIAL EXTRA.

FROM "THE TIMES" OF TO-DAY.

COAL PEACE AT HAND.

The Labour Correspondent of *The Times* writes:—The proceedings of the Executive Committee of the Miners' Federation last night scattered many of the remaining doubts on the question as to whether the end of the stoppage is in sight. Some of them have been rapidly dissipated during the week by the coal discussions at the Labour Party conference, and particularly the tone of the speeches of Mr. Frank Hodges. Add to these signs such important factors as the now acknowledged fact that the miners' organisations, in whole and in detail, have spent all their money and pledged most of their credit, the very cautious attitude of other sections of the trade union movement in the matter of active assistance, the growing anxiety on the part of the Labour Party leaders for any settlement in the least reasonable, but, above all, a quick one; the increasingly strong desire of the moderate miners' leaders for a movement in that direction, and the significant remarks of Sir Robert Horne in the House of Commons yesterday, and there is little room left for believing that the stoppage can continue much longer.

to the House.

ADE AND THE
AYS.

including a supplement
o meet expenditure aris
ontrol of the railways.
t.

g to the statement of
alf of the Ministry a
imate had to be pre
of the dispute in the
steps were being taken
ut an end to the in
rse in this respect.
Government had heede
n regarding the decre
ey would not take le
0,000 per month on the

he regretted the tour
twelve weeks of the
re now at a mos
there appeared to
iting
going on attempts at
one was desirous of
ut any change
ent to an agreement
gh he had a complete
r he refused to say a
the controversy.
ins, Sir Robert Horne
a position to say that
ercising, or, to adopt
e negotiations, they do not
nities for negotiation
which he would like to
of
mented the lecture
delivered to members.
ers to give members

OTHER MORNING PAPERS.

SHEFFIELD COMMUNISTS.

Five hundred Communists attempted to storm the Old Town Hall, Sheffield, yesterday, says the *Morning Post*, during the hearing of a charge against a young Trotskiist. Failing to get past the police, they contented themselves with singing "The Red Flag," and demanded that a deputation should be admitted to hear the proceedings. The magistrates, after adjourning the case for a short time, refused to grant the request. The police kept avoided contact with the crowd at the conclusion of the case, by taking the prisoner through a police detachment accompanied the magistrate to his car.

CHARGE AGAINST R.I.C. CONSTABLE.

ALLEGED SHOOTING AT A SOLDIER.

John Henry, described as a constable of the Royal Irish Constabulary, stationed at Goldon, Co. Tipperary, was charged by courtmartial at Kilmainham Courthouse, yesterday, charged with having endangered the life of a private soldier on board the s.s. Anglia on the 21st March last. There was a second charge of having interfered with a military policeman on the same occasion. It appeared from the evidence for the prosecution that the parties were travelling as steerage passengers to England, when the prisoner went into the lavatory where the soldier was waiting and said that he was out to rob anybody in the ship, and demanded money. The soldier refused to hand over money, and the prisoner pulled out a revolver and fired a shot at his face, but the soldier "ducked" and escaped the bullet. On being arrested the accused is alleged to have struck a lance-corporal in the face with his hand. It was stated that the accused had been drinking.

The prisoner, who alleged that he had not been given an opportunity of having witnesses for his defence, as he was arrested and rushed into a cabin, denied the charges, said that after the affray he picked up the revolver in the lavatory, and while examining it a soldier said, "That "civy," has got a revolver."

The decision of the Court will be promulgated.

THE MURDER OF A FARMER IN COUNTY ARMAGH.

John Cosgrove, a farmer, of Eshwary, Co. Armagh, was taken from his house and murdered by three unmasked and armed men. The following details are given in a police report:—

Early in the morning of June 13th someone knocked at Cosgrove's door. Mrs. Cosgrove shouted from the bedroom window "Who is there?" and two people outside replied, "It is all right." She then opened the front door, and two men came in and went upstairs, where they found Mr. Cosgrove, who was standing at the top of the stairs, partly dressed. One of the men said to him, "Get ready," and Mr. Cosgrove went downstairs and put on his boots. He was then told to say goodbye to his wife and was taken outside. Immediately after a shot was heard, and Cosgrove returned to the house wounded in the right arm. His assailants followed him, and again pulled him out, at the same time telling his wife not to leave. Soon after shots were heard, and Mrs. Cosgrove, going out shortly afterwards, found her husband lying dead about twenty yards from the house door.

A military court of inquiry, which was held to investigate the murder, returned a finding of wilful murder against persons unknown.

THREE DEATHS IN KERRY.

The deaths of Patrick Dalton, of Listowel, Patrick Walsh, of Lisilton, and Jeremiah Lyons, of Duagh, all of Co. Kerry, were investigated at a Military Court of Inquiry, held at Tralee on May 16th. The evidence given showed that a police patrol was proceeding in three Crossley tenders from Listowel (Co. Kerry) towards Knockanure on May 12th. When the tenders were near Kilmorna, the time being 1.15 p.m., fire was opened upon them from the hedges at both sides of the road. The police dismounted and returned the fire with rifles and machine guns. The vehicles soon ceased firing and withdrew, being pursued by the police. During the pursuit the bodies of Dalton, Walsh, and Lyons were found lying together in a field. Two of the three had arms by their sides and ammunition in their possession. One revolver and fifteen rounds of ammunition, one doublebarrelled shot-gun, and 21 rounds of ammunition were found.

Medical evidence showed that thru three men died from bullet wounds.

The Court found that the deceased met their deaths as a result of members of the Royal Irish Constabulary returning the fire of persons unknown, who attacked them, and that no blame attaches to the police.

Patrick Walsh was aged about 30 years, Patrick Dalton about 26 years, and Jeremiah Lyons about 24 years. All three were unmarried.

THE CORK BOMBINGS.

After the exciting events of Thursday night Cork resumed its normal aspect yesterday. Crown forces were, however, active, and people were "held up" and searched in many places. Some arrests are reported. The condition of those of the bombs which did not explode up to the time of writing is fair, except in the case of the 12-year-old girl who was shot through the lung, and the 13 months' old child who was wounded in the cheek.

COAL SITUATION.

SETTLEMENT PROSPECTS.

THE MINERS' ATTITUDE.

The Press Association understands that Sir Robert Horne's statement in the House of Commons yesterday afternoon that there appeared to be a chance of a settlement of the coal dispute in not to be taken as indicating that negotiations have already been re-opened with the Government. In fact, there are no negotiations at present in progress. Mr. Frank Hodges's recent statement that a settlement must come soon, coupled with the fact that the Executive of the Federation is meeting in London, gives grounds for hoping that another attempt to find a way out of the deadlock will now be made. The miners' leaders are not likely to lose sight of the Chancellor's statement that opportunities for negotiation have now arisen, and that he would like to take the fullest advantage of them.

At the Labour Party Conference at Brighton yesterday it was rumoured that the Miners' Executive are on the point of taking an important decision, and that the conference with trades unions, arranged for to-day, to secure their co-operation in national action, may not be necessary.

STATEMENT BY MR. HODGES.

The Miners' Executive sat for three hours last night, and at the close Mr. Frank Hodges made the following statement:—

"The Executive at the meeting to-night have considered a letter from Mr. Arthur Henderson, intimating that the Sub-Committee, in accordance with the Conference resolution at the Labour Party Conference at Brighton, were prepared to meet the Executive, and to offer their assistance if the Miners' Executive thought they could in any way help, and it was resolved that the Sub-Committee be asked to meet the Executive at eleven o'clock to-morrow morning. There was a complete review of the general situation. The correspondence from the unions to whom the Miners' Federation had extended an invitation to attend a meeting to-morrow was also read, and in view of the nature of the correspondence it was decided that the meeting should be cancelled, and an intimation to this effect has been sent to the miners' unions who had replied. The Executive also decided to take power to meet the owners and the Government, particularly in view of the statement of Sir Robert Horne in the House of Commons, with a view to arrive at a satisfactory wages agreement which they could recommend their members to accept."

Mr. Hodges said that they were communicating with the owners and the Government, and expected that the meeting would take place to-day.

There is strong hope on the part of the miners' leaders that a provisional agreement can be reached this week-end. The Government grant of ten million pounds will, after all, not be lost, and the ballot is regarded as improbable. It is thought that after the Executive have met the Government and the owners they may decide to call a delegate conference immediately, and to formulate a definite recommendation that work should be resumed on the terms obtained.

THE EVOLUTION OF MUSIC.

THE SIXTEENTH AND SEVENTEENTH CENTURIES.

Professor Kitson delivered the second of a series of four lectures on "The Evolution and Development of Musical Composition" in the Choral Society's Room, Trinity College, last evening. Professor Kitson began his second lecture with a discussion of sixteenth century music. He pointed out that the salient features were its contrapuntal basis, and emphasis of rhythm. This was an expression of the conglomerational principle, as opposed to that of the Greek principle of individual utterance. The lecturer dealt with the technique of this period in detail, and showed why this music is considered to be the most perfect ecclesiastical music in existence.

He also discussed the music of the seventeenth century, pointing out that its outstanding characteristic was the development of the use of instruments was a leading factor in its development. Virtuosity and ornamentation was the results of the use of instruments, and also the cause of the style expanded or resumed. Other points were:—(1) The harmony was based on the modern scale, involving a new problem—key relationship; (2) the use of *musica ficta* of the early period turned the modes into the modern diatonic scale, so chromaticism in using this scale produced the harmonic chromatic scale.

The lecturer finally dealt with the problem of the formation of a scheme of composition that would be intelligible without the aid of dance rhythms. Counterpoint was the device which plain it—in other words, the development of Sonata Form.

The next lecture, on Tuesday at half-past five o'clock, will deal with a comparison between recent developments in music and poetry.

THE IMPORTATION OF STORE CATTLE.

MR. GUILD AND THE EMBARGO.

STATISTICAL EVIDENCE.

COLONEL O'CALLAGHAN WESTROPP'S STATEMENT.

The Royal Commission on the Importation of Store Cattle was supplied with many statistics, mathematical calculations, and "economic laws" yesterday, when Mr. J. B. Guild, Fellow of the Royal Statistical Society, gave evidence in favour of maintaining the embargo.

Mr. Guild had prepared a number of tables and charts, which, while not supplying a complete statistical treatment of the question, drew attention to certain official statistics and economic considerations, and the witness added that these calculations enabled him to form the conclusion "that the importation of stores would have the effect of increasing the average price of stores, and might tend to drive the small farmer or breeder out of business." From tables and charts in an appendix, giving a series of data, illustrating operations in the supplies of home and imported beef for the years 1890 to 1919, and the effect thereupon of economic laws," witness suggested that "if this country became dependent to any appreciable extent upon Canadian store cattle for its supplies of fresh beef it would deprive us of the chief defence we at present possess against the complete domination of the American meat "trusts."

Viscount Finlay—Supposing we became dependent on Canada for our supply of cattle, as your suggest, what do you say the American meat "trust" might do?

Witness—The American meat "trust," might, over a number of years, neglect the Canadian market, reduce the value of Canadian stores, and force Canada to send her cattle over here. The effect of this would be to destroy the confidence of our breeders. On the other hand, the meat "trust" might offer higher prices on the Canadian market than we could offer, and thus cut off Canadian cattle from us.

Replying to Sir H. Peel, the witness said that he did not think that the present falling of prices was due to any nervousness as to the result of the agitation for the removal of the embargo. The agitation had not led the farmers to throw their goods on the market at cheap prices. The falling prices were due to competition, and to the economic conditions of the country. Upon the question of milk, the witness said that it was an economic paradox in the case of milk that the means of reducing the price was to tell the consumer to consume more.

Answering Viscount Finlay, witness said that the importation of Canadian stores might lead to a temporary reduction. The confidence of the farmer would be shaken. In his desire to get out of the cattle industry, as fast as possible, stock would be put on the market, and there would be a temporary reduction in price. He did not think it would be a permanent effect. Though they would have fluctuations in the prices, they would, under existing conditions, there would be as much higher average.

COLONEL O'CALLAGHAN WESTROPP.

At the request of Mr. J. Aspinall (counsel), Colonel O'Callaghan Westropp was granted permission to make a statement with reference to the evidence of Mr. William Henderson, who had stated that he could produce evidence before the Commission that Ireland was not unanimous on the question of the embargo, and that farmers in the county were in favour of the embargo had written to him, stating that it would not be safe for them to give any other evidence except in favour of the embargo."

Colonel O'Callaghan Westropp said that he would have preferred to make his statement in the presence of Mr. Henderson, but that was impossible now. Mr. Henderson said the witness stated that he had a number of witnesses in Ireland, but could not reveal their names, because they were afraid they would be assassinated. As to that, the friends of Irish representatives in the Parliamentarian are of such a character and reputation that we feel that a most injurious imputation has been thrown on those of us who were prominent in collecting Irish evidence, and studying the *musica ficta* of the early period turned the modes into the modern diatonic scale, so chromaticism in using this scale produced the harmonic chromatic scale.

Colonel O'Callaghan Westropp—I am afraid it was difficult to avoid. We are here as the Irish representatives, and it was witnesses in favour of the lifting of the embargo which Mr. Henderson said were afraid to come.

Continuing, witness said that he believed that Mr. Henderson was acting in the most absolute good faith, and he made no imputation against Mr. Henderson, but in every movement in which great industries were involved, in which vested interests were grouped, there were always persons on the fringe of that movement for whom the leaders of the movement could not be held responsible. With that he left the question. When the agitation on the embargo question came to a head, there was an unhappy coincidence of an outbreak of foot-and-mouth disease in Ireland.

Viscount Finlay—How do you mean "unhappy coincidence?"

Colonel O'Callaghan Westropp—At the time of the Guildford meeting on the embargo question there was an outbreak of foot-and-mouth disease. Then an outbreak, in spite of thorough vigilance in Ireland, broke out in the place where the meeting was going to be held.

Mr. Talbot Ponsonby, counsel for Mr. Henderson, announced that his client had never made the slightest imputation against any gentleman there. The letter he had received from Mr. Guild had to do entirely with the political situation in Ireland.

Viscount Finlay—Yes; I understand that to be the case, in that sense, and no other.

Mr. B. Manuel, a veterinary surgeon, who had specialised in pedigree animals and tuberculosis among cattle, said that of the disease was imported into this country among the home-bred stocks it would destroy an asset of the Empire that could not be replaced. Tuberculosis was not hereditary, as was acquired. The accident a tuberculosis cow, if reared away from its mother, would be exempt from tubercle.

The Commission adjourned until Monday.

DUBLIN'S IMPURE MILK.

GOVERNMENT ANALYST'S REPORT.

SUGGESTED REMEDIES.

The Local Government Board for Ireland has issued the report of Dr. J. W. Bigger, D.P.H., the Board's bacteriologist, detailing the results of a comprehensive survey of the quality of milk supplied for ordinary public consumption in Dublin. The bacteriologist examined one hundred samples of the milk being delivered in Dublin in the ordinary way. The general results could not be described as creditable, and Dr. Bigger decided that to allow some of the milks which he tested to be sold for food was absolutely wrong. Fifty samples were tested for the presence of tubercle bacilli, and positive results were obtained in four instances capable of causing tuberculosis in the consumers.

The section dealing with the supply of pure milk calls for especial attention. In America many of the cities and towns have Milk Commissions chosen by the local medical authorities. These Commissions authorise certain dairies to supply "certified" milk—that is, milk which attains a certain standard of freedom from bacteria. In New York not more than 30,000 bacteria in each cubic centimetre is allowed; Philadelphia has a stricter 10,000. Of the one hundred samples taken in Dublin on various days throughout a complete year contained an average of 3,930,000 bacteria in a cubic centimetre; only six samples would have been "certified" in New York and none at all in Boston.

In England certain regulations are in force, dairy-keepers complying with which are being allowed to supply milk under the names "Grade A" and "Grade A (certified)." In Ireland, however, no regulations whatever apply, nor is there any scheme by which such milk can be guaranteed of good quality. Dr. Bigger found that the expenditure of "some soap and water, some time, and some thought" would enable milk of an excellent quality to be produced at the farm.

SUGGESTED REGULATIONS.

The following regulations for a pure milk supply are suggested:—

1. The herd must be free from tuberculosis, as judged by tuberculin test. Annual tests must be made and reactors removed.

2. The physical condition of all cows must be satisfactory on six monthly veterinary examination.

3. The cow sheds, milking sheds, and dairy must be suitable, and must be kept thoroughly clean.

4. The equipment must be of approved design and capable of proper cleansing.

5. The methods of milking and of dealing with the milk must be open to inspection and must be found satisfactory.

6. No milk may be more than 24 hours old at the time it is sold.

7. Milk must be cooled immediately after collection and must not be at a higher temperature than 55 degrees C. subsequent to this.

8. Facilities must be allowed for taking samples of milk for bacteriological and chemical examination.

9. No milk may contain more than 100,000 bacteria, capable of growing at body temperature, in each cubic centimetre. Lactose fermenting bacilli must be present in not less than 1/10 c.c. of milk.

The standards suggested, and some of the conditions, have been made considerably more lenient than those adopted in England.

DOUBLE MURDER IN DUBLIN.

TWO CADETS SHOT DEAD.

ESCAPE OF THE ASSAILANTS

A SUPPOSED FEMALE ACCESSORY.

Two Auxiliary Cadets stationed at Dublin Castle were murdered in Grafton street, Dublin, shortly before 5.30 o'clock yesterday evening.

The victims, Leonard George Appleford and George Gerald Warnes, obtained passes to go out shopping, and while in Grafton street they went into a restaurant and had some tea. Evidently they had been watched, and it is stated that when they came out a girl dressed in a dark blue costume pointed them out to a number of men and then disappeared.

The Cadets, who were in civilian clothes and unarmed, were instantly surrounded by some of these men, while others kept back the people who were approaching. Three men then came behind the Cadets and shot one of them through the head and the other through the head. The Cadets fell, and their assailants poured more shots into their bodies before hurrying away.

The shooting took place near the junction of Chatham street and Grafton street, and a panic ensued amongst those who were in the street at the time.

Some eighteen or twenty shots in all were fired. One Cadet had five bullet wounds, one in the head and four in the chest and body; and the other had seven bullet wounds—in the hand, arm, thigh, chest and body. The shots were fired at close range, and the Cadets died shortly after receiving their wounds.

A civilian who was coming along took off his coat, and placed it under the head of one of the injured men, and did all that he could to make him as comfortable as possible, and a number of women also tried to help. One of the Cadets was removed in a cab to Mercer's Hospital, where it was found he was dead. The other was taken in the Corporation ambulance to King George V. Hospital, and he also died.

Three lorries containing Auxiliary police arrived a few minutes afterwards, and also an armoured car. Investigations were made, but, so far as is known, no arrests were made, and the identity of the murderers remains unknown.

THE OFFICIAL REPORT.

The following official statement was issued from Dublin Castle last night:—

"Two Cadets of the Auxiliary Division, Royal Irish Constabulary, were assassinated this evening by a gang of Sinn Fein gunmen in the busiest street of Dublin.

They had obtained leave passes from the Castle, where they were stationed, to go out shopping, and after making their purchases took in a restaurant at the top of Grafton street.

Soon after they came out into the street again, a girl in a dark blue tailor-made costume, who had evidently been on the watch, led towards them a gang of men, exclaiming "Here they are." She then disappeared.

The Cadets, who were unarmed, were surrounded by the murderous gang, while part of the gang pressed back the oncoming people on the pavements, the street being crowded at the time, three others approached the Cadets from behind, and shot them—one through the heart and the other through the head.

The Cadets fell at the first shot, but further shots were fired into their bodies as they lay on the ground. The murderers then made off.

The Cadets' names were George Gerald Warnes, aged 28 years, whose home address is Cranley Grange, Rye, Suffolk. He obtained an Army commission in 1912, and during the war served in Gallipoli, Egypt, and Palestine. He was demobilised from the 5th Suffolk Regiment, with the rank of Captain, and joined the Auxiliary Division on the 13th December, 1920. He was a Cambridge University man and a splendid sportsman.

The other Cadet was named Leonard George Appleford, aged 28 years. His home address is 3 Globe Cottage, Farnham Wood, Essex. He was demobilised during the war in the Machine Gun Corps, and joined the Auxiliary Division in September last year as a temporary Cadet, and was promoted section leader on the 21st December of last year. He leaves a widow and a little son.

A DUBLIN DUMP.

DISCOVERY NEAR MOUNTJOY SQUARE.

General Military Headquarters reported last evening that, while operating in the vicinity of Mountjoy square, Dublin, yesterday morning, the Auxiliary Division, R.I.C., discovered a dump containing

15 bombs,
A large quantity of detonators and explosives,
3 revolvers,
A shotgun,
A number of tools,
Medical stores, and
A large quantity of post office telephone equipment.
A large quantity of seditious literature was also seized.

AMBUSH IN DUBLIN.

MILITARY LORRY BOMBED.

An attack was made on a lorry containing soldiers at the junction of Dorset and Frederick streets yesterday morning, when two grenades were thrown at the vehicle and threw two bombs, which apparently injured some of the occupants. After the explosion there was a loud outburst of fire, and several pedestrians were injured. Two men were removed to hospital in an ambulance, and a tramcar, which was close to the scene of the occurrence, was shattered, but the passengers escaped injury. The incident caused a panic in the neighbourhood, and everyone ran hurriedly for shelter.

General Military Headquarters reported as follows last evening:—

"A lorry containing a party of troops was ambushed at 11.15 a.m. to-day at the corner of North Frederick street and Dorset street. Two men, who were coming out of a publichouse at the corner. One bomb was thrown, and revolver fire was opened on the lorry, which was replied to by the occupants. Two soldiers were slightly wounded."

HOWTH TRAIN BOMBED.

It was learned in Dublin yesterday morning that a determined attack was made on the morning train from Howth shortly after 10 o'clock, on a portion of the main line between Raheny and Clontarf. Bombs were thrown at the train from both banks of the railroad, and their explosion caused a deafening crash. The train was driven rapidly on its journey, and on the arrival at Amiens street terminus two third class coaches bore evidence of the effect of the bombs. There was a large number of passengers on the train, and they had a trying experience. Some women fainted, but happily no one was injured.

It would appear that the attack was intended for a troop train, which was following the ordinary train from Howth, and was one of the two trains that safely arrived from the North, the third being derailed near Adavoyle.

TRAMWAY OFFICIAL "HELD UP."

An inspector of the Dublin Tramway Company was "held up" near the Clontarf depot yesterday morning by three armed men, who seized and made off with a handbag which he was carrying. His assailants apparently believed that the bag contained the week's earnings of the staff at Clontarf, but they were sadly astray in their reckoning, as it was quite empty.

DRUMCONDRA POST OFFICE ROBBED.

An armed man entered the Drumcondra Post Office between five and six o'clock yesterday afternoon, and "holding up" the postmistress and an assistant with a revolver, took a sum of money amounting to about £9.

A DUBLIN STREET ROW.

A quarrel between civilians in Catherine street, off Meath street, Dublin, last night led to several injuries. It appears that at about 9.15 o'clock a row started in the street, and one man, according to a report, produced a razor and attempted to slash those in his way. The following persons were injured:—Catherine Lynch, 10 Mark's Alley, injuries to face; Mary Cassidy, 6 Hardwicke street, injuries to face; and John O'Neill, aged 35, 1 South Earl street, scalp wounds. O'Neill is said to be in a serious condition. Several people received minor injuries.

DEATH-TRAP AT ADAVOYLE.

TROOP TRAIN DERAILED.

CARRIAGES THROWN DOWN EMBANKMENT.

THREE SOLDIERS AND A GUARD KILLED.

THIRTY HORSES DEAD.

General Headquarters, Dublin, issued the following *communiqué* yesterday afternoon:—

A train containing the 10th Hussars, who were returning from Belfast, was wrecked at about 10.30 a.m. to-day near Adavoyle, Co. Armagh.

A portion of the line had been removed and a number of bombs placed in the gap.

The engine and leading coaches jumped the gap without injury, but the bombs exploded under several coaches which were derailed and some of which ran over the embankment.

The casualties were:—Killed—Three ordinary ranks, 10th Hussars, and the guard of the train. Injured (approximately)—Two other ranks and the assistant guard of the train.

About thirty horses were killed or destroyed owing to their injuries.

Our Dundalk Correspondent says that early in the morning a pilot engine was despatched from Belfast in advance of trains carrying soldiers, and this engine found no obstacles on the line. Afterwards two trains containing soldiers passed Dundalk without incident. The third train, containing the third section of the 10th Hussars (Prince of Wales' Own) left Belfast shortly after the second train. The men had spent the week in Belfast, having acted as a bodyguard for the King from the docks to the Ulster Hall when His Majesty opened the Parliament on Wednesday. This section of the Hussars, with their horses, came without incident to a point about a mile north of Adavoyle and three miles south of Beatbrook.

THE LINE MINED.

On reaching the point where there is a steep gradient in the railway line—where a stone bridge crosses the Adavoyle road—it was found that a length of rail had been lifted out. In addition two mines had been placed along the line. The driver brought his engine past the danger zone, but immediately he had passed, the first of the bombs burst, striking the tender and throwing it off the rails. The carriages following were partially saved by the buffers of the guard's van. The van itself was thrown off the rails. The carriages sustained some injury, glass being broken in some of the compartments. From one of these carriages soldiers were violently thrown on the embankment.

Two men were killed outright. One was Sergeant Dawson, who was in charge of the Hotchkiss guns. He is a native of Maidenhead. The other is a young man named Trooper Harper, of Canterbury. Several others were wounded, only a few seriously. One of these was Trooper Telford, who was quickly taken to the Louth Infirmary, but expired on the way. He was badly injured about the head. Trooper Parkes was also taken to Dundalk by the Auxiliaries. He had a leg broken, and received other injuries, but he is expected to recover. Mr. Berkley, a Great Northern Railway Inspector, who was travelling by the train, was also wounded seriously.

THE WRECKED TRAIN.

All arrangements had, apparently, been made for the wrecking of the train, and the telegraph wires north of Adavoyle had been cut. News of the outrage was conveyed to Dundalk by a fireman, who ran to Adavoyle, and from there sent a telephone message requesting all possible medical assistance. Several local doctors proceeded to the scene, and, reinforced by Newry and local helpers, did everything possible for the wounded, who were taken to the hospitals in Newry and Dundalk.

A visit to the place showed a scene of wreckage. On either side of the line were carriages and trucks, which had been reduced almost to matchwood. The waggons had carried the horses, and the probability is that the second mine exploded under the trucks. About forty horses were killed, and the remainder escaped with slight bruises, and were careering through the country at the time of our correspondent's visit. At that time the dead body of Frank Gallagher, the guard of the train, was still pinned beneath a waggon. Apparently he had been killed instantly.

THREE CIVILIANS WOUNDED.

When the explosion occurred—which, one of the survivors said, made the carriages wobble from side to side for a couple of minutes—some of the soldiers made some civilians take cover in a neighbouring house. Some of these men were fired on. A man named Patrick McAteer, failing to halt when called upon, was fired at and shot through the side. He is aged about thirty, and resides at Flurrybridge. In the afternoon he was conveyed to the Louth Infirmary, Dundalk, where he lies in a precarious condition. Another civilian, whose name could not be ascertained, was also taken to the hospital later, suffering from a bullet wound. It is reported that two arrests were made in the district, a man who was sitting near the place was shot in the leg, and it is also reported that two other civilians were shot dead, but this is unconfirmed.

The railway line was cleared within a comparatively short time by a break-down gang from Dundalk, and the passenger train was able to get through.

Survivors, discussing the outrage, wonder at the small casualty list, considering the point at which the mines were laid—a steep incline. The troops were being taken to the Curragh for temporary duty pending their return to England. They all speak in glowing terms of the kindness of the Belfast people to them while on duty there.

Trooper Harkison was an officer's servant. Several of the soldiers on the train were bandboys—mere lads.

A SUPPOSED LAND MINE.

WAGGONS DASHED OVER EMBANKMENT.

Our Newry Correspondent states that the outrage occurred on the Great Northern Railway, a few miles on the Newry side of Adavoyle Station, between 10 and 11 o'clock, and resulted in the deaths of Sergeant Dawson and Trooper Harper, of the Hussars, and Frank Gallagher, Belfast, the guard of the train, whilst Corporal Crosby and Trooper Telford died on the way to hospital. Trooper Harkinson and Mr. Andrew Berkley, of Belfast, a railway official, were seriously injured, and Sergeant Johnston and Troopers Bodill and Lawson were slightly injured.

Fifteen coaches and horse waggons were smashed to atoms and hurled headlong down the railway embankment, with men and horses in them. Nearly thirty horses were either killed outright or had to be destroyed by the soldiers. Several of whom were visibly affected as they performed the humane act of despatching the badly wounded animals. The scene, with the dead bodies of the men and horses, and the wounded, resembled a battlefield. Nurses and doctors, who arrived from Dundalk and Newry with motor ambulances, attended to the injured.

The Hussars, it appears, were travelling in three special trains, and it was to the third, which contained men of B Squadron, that the outrage occurred. They numbered 104, with 104 horses, and were under the command of Captain Lord Montagu-Douglas-Scott, M.C., who escaped injury, as did his brother-officers. All went well till the train was approaching the railway bridge, when a violent explosion occurred. Evidently a land mine went off, derailing and smashing up the train. A length of rail is stated to have been removed. A terrible scene followed the derailment, as men, horses, and carriages were hurled down the banks and over the fields, mingled with the affrighted neighing of the horses, were heard a considerable distance off. Those of the troops who were uninjured, with soldierly promptitude, cut the traces of the overturned coaches and prepared to repel any assault, but the miscreants who had contrived the outrage were nowhere to be seen.

FORCED LABOUR.

Virtually all the men in the countryside around were immediately taken to clear the line, which had been torn up for nearly 300 yards. These men were all searched. Afterwards they were made to dig for the burial of the dead horses.

Many of the horses appear to have met with terrible deaths and were horribly mutilated. In one waggon no fewer than five horses were dead, and had marvellously escaped and remained standing up beside the dead bodies of others, without a scratch on them. For the purpose of clearing the line, a relief train, a railway company sent along a travelling derrick, by which they were lifted out of the waggons. One charger, the pet of the regiment, had been in service through the Great War. He was released unhurt.

SEVEN MEN ARRESTED.

Seven arrests were made by the police on suspicion, and the men were lodged in the adjoining barracks.

During the evening white smoke was being carried from a ground mine in the adjoining mountains. It is believed that these signals were communicating the exact position of the train to those responsible for exploding the mine. The disaster occurred about fifty yards from a railway bridge.

CIVILIANS FIRED ON.

When the explosion took place fire was opened on civilians running away, and two were killed. They have not been identified. Forty horses lie dead beside the track, whilst dozens of others which escaped were pits adjacent to the line, where they were held as prisoners. The rebels took away their tools, loosened a section of the line, and then removed a portion of the permanent way. The damage has already been skilfully and rapidly carried out. A mine was exploded by the engine of the train, which at the time was travelling at a considerable speed. The track for about twenty yards each way was torn up and the metals twisted in indescribable fashion. Fortunately, however, the engine remained on the permanent way, and kept with it all the coaches in which the troops were seated. The first coach to leave the metals was the guard's van, in which were Frank Gallagher and the guard of the train. The third coach lasted about twenty minutes, and there were no casualties. The Post Office at Innishannon was also raided, and telephone and telegraph apparatus demolished and taken away. The houses which were destroyed are Cor Castle, a historic building occupied by Mrs. Stephenson and her mother and daughter; Innishannon House, occupied by Mrs. and General Caulfield (retired) and his wife; Prospect House, occupied by Mr. Michael Dennehy, J.P.; River View House, a vacant house, and Innishannon until recently, Colonel Godley (retired) and his daughter. The house occupied until lately by the widow and family of F. C. Stenning, who was recently shot dead, was not burned. The burnings appear to have begun about three o'clock, and the attack on the barrack about four o'clock. Some trees were felled across the roads between Bandon and Innishannon. A large number of armed men is believed to have taken part in the operations.

An official report states that on the 22nd inst. Doon Castle House, the property of John McCarthy, of Bilboe, was raided by armed men, who ordered the occupants out, and then set fire to and destroyed the house.

"CURFEW" DEFAULTERS.

Our Carrick-on-Shannon Correspondent states: Upwards of fifty people of this town were summoned to Petty Sessions here to-day from the town and neighbouring villages for being out of doors during Curfew hours. Fines ranging from one shilling to fifteen shillings and costs were imposed. The heavy fines were imposed on those who did not put in an appearance. Notices were posted up here and there warning people against attending the Court, and, following this, searches were made by the police of parties suspected of being associated with the issue of the notices. The resident Magistrate intimated that the fines imposed that day were only nominal, and that the magistrates could impose £100 fines or six months in jail as the alternative.

TRAINS RAIDED.

Seven armed men raided the Dublin to Cork mail train yesterday at Buttevant Station, and took away three mail bags.

The goods train on the Great Southern and Western Railway was held up on Saturday at Sowrell, four miles from Templemore, by armed men, who destroyed a quantity of canteen goods consigned to the Crown forces.

RAIDING A BANK.

On Thursday afternoon the Bank of Ireland branch at Bagenalstown was raided by four armed and masked men, who took away a sum of money. The exact amount has not been ascertained.

CUTTING A GIRL'S HAIR.

The house of James Muldoon, Queen's County, was recently entered by three armed men, who cut the hair of his daughter, Margaret Muldoon.

COURTS-MARTIAL FINDINGS.

SENTENCES OF FIVE YEARS' PENAL SERVITUDE.

The following courts-martial findings and sentences were announced yesterday:—

Edward Cahill, Fermon, Virginia, Co. Cavan, who was sentenced to five years' penal servitude, was held up while cycling and searched. Four envelopes were found in his possession. One was addressed to Joseph Nash, West 25th Street, New York, and contained seditious matter regarding affairs in Ireland. In his bedroom were found a plan of a house used as a police barracks, sketch method of blowing up a bridge, and a notebook relating to I.R.A. matters.

Michael Copia, Dublin street, and James Pepper, Hill street, Dundalk, were each sentenced to two years' hard labour. A bicycle shop was visited by five or six men, one of whom said that they wanted bicycles for the I.R.A. They took five bicycles. The two accused men were subsequently arrested by the police while cycling, and their cycles were identified as two of those which were stolen.

A sentence of one year's imprisonment was imposed upon T. J. McKillin, Dalls, Co. Mayo, for having in his possession a letter addressed to O.C. Brigade, and signed Q.M. Brigade, was found.

Felix McWilliams, Drumnakelly, Co. Down, who was fined £1, or fourteen days' imprisonment without hard labour, stated when an eagle-barrel gun was found in the thatch of his house, that he got it from another man who was afraid of being raided by Sinn Feiners.

Andrew O'Neill, Ballyteilmore Magherafelt, and Patrick McMullan, Ballyreagh, Magherafelt, Co. Derry, were each sentenced to five years' penal servitude for raiding a house for arms and stealing a gun.

James Keenan, Belfast, received a similar sentence for attempting to rob an office in Belfast and with having a revolver, containing five cartridges. The man in charge grappled with him, wrested the revolver from him, and struck him with it on the head. The accused bolted, leaving the revolver behind him.

Joseph Hutton, Clonavon road, Belfast, was found not guilty, and released. He was arrested for drunkenness, and when brought to barracks seventeen rounds of revolver ammunition fell from his pockets, and when searched two more rounds were found. He said that someone must have placed the ammunition in his pocket, as he was very drunk, and could not account for it.

ASSAULTED AND KIDNAPPED.

Jeremiah McKenna, aged twenty-six years, labourer, belonging to Milltown, in Kilkenny district, was assaulted and then kidnapped on Tuesday by three men, one of whom was armed.

WORKHOUSE OFFICIALS SURPRISED.

THEIR OFFICES TERMINATED.

NOTICE FROM DAIL EIREANN.

Our Athlone Correspondent, telegraphing last night, says:—All the officials, excepting the doctors and nurses, connected with the Athlone Union received notices to-day terminating their appointments from "the Minister of the Local Government Board" of Dáil Eireann, as the result of the Westmeath County Conference's decision to close the workhouses in the county and transform them into hospitals.

The notice informs the officials that the County Councils of Roscommon and Westmeath, who are the contributory bodies, will not be liable for the payment of salaries from the date of the service of the notice, and that all claims for pensions or gratuities for loss of office should be made to those County Councils by the officials concerned, or through their solicitors.

EXCITING SCENES IN ENNIS.

FOUR PERSONS SHOT.

Telegraphing last night, our Ennis Correspondent says: A remarkable scene, which was attended with fatal consequences, was witnessed this afternoon in Ennis. At about half-past three o'clock a police constable was seen to rush through O'Connell street, apparently in pursuit of a young man, at whom he said he had fired a revolver. The man fell, and the constable returned in the direction from which he had come, and was then seen in pursuit of another man through Market street, whom, it is alleged, he also shot. Other shots were heard, and one struck Miss Hewitt and a child, aged five years, named Pat Morrissey, who died on his way to the infirmary. The first man who was wounded was attended by Dr. McMahon in Coghlan's Medical Hall, O'Connell street. He was found to have a wound in the upper part of the thigh. His name is Francis Keane, of Kilnamona. The second man, Pat O'Keeffe, of the same place, a cousin of Keane's, has a wound through the body, which is believed to be dangerous. Miss Hewitt has a wound in the thigh, and Morrissey was wounded through the shoulder and lung. The constable whose name was said to be Murdock, from Ennistymon, was, it was stated, afterwards taken to the barrack. He alleges that an effort was made to take his revolver from him in a shop in O'Connell street, and that he pursued the parties.

SHOTS AT MILITARY LORRIES.

A Tipperary telegram states that while military lorries were passing at Ballinahow, Tipperary, shots were fired from some distance away across the fields. The military replied to the fire, then got off the lorries, searched the locality, and arrested one man, whom they subsequently released.

FIVE HOUSES BURNED.

Telegraphing yesterday, our Bandon Correspondent states:—Five beautiful houses overlooking picturesque Inchigeelagh Valley are burned in the early hours of this morning. While the houses were burning a car was arrested, and he had not proceeded far when the attack lasted about twenty minutes, and there were no casualties. The Post Office at Innishannon was also raided, and telephone and telegraph apparatus demolished and taken away. The houses which were destroyed are Cor Castle, a historic building occupied by Mrs. Stephenson and her mother and daughter; Innishannon House, occupied by Mrs. and General Caulfield (retired) and his wife;

...OUGHTS AND THEORIES.

(CONTINUED FROM PAGE 8, COLUMN 2.)

...ent of one's way, for it shows the reader into ...ality of one's mind, and, with a household or ...e thing, but with a whole world of thoughts ...and action. If essays and literature are always ...ntertaining, an occasional newspaper-man would ...be a feather in their cap.

The grave objection to the Press that is bound sooner or later to find general expression is a radical one. It comes from no side ...ession or a rival organ, but from the natural development or unexpected function of journalism, but strikes at its very essence and raison d'être. When the evil becomes generally realised the newspaper will become generally condemned. The objection, then, is that has ...ore the newspaper came men and women lived in a thousand worlds, each as ...nteresting and as useful to a world should be. ...The Press has made them all together, and ...ated them into a single world—a home vivid, ...complex, and yet thrilling world, it may be ...granted, than any of the thousand secondary ...worlds in which we formerly moved and had ...ver been. But it is a single world with all the ...capacity for inspiring tedium which singularity ...invariably presents. There are no unknown ...worlds left to explore—only the one ...world that the news paper has conquered for us ...and left by it an endless triumphal procession, ...the display of type and space. The ...result is that the best kind of intellectual ...pleasure, and for the majority the only avail...able intellectual play, has disappeared. ...Intellectual play must mean the pleasure of finding out something new.

In pre-newspaper days the next village was a new world. The man who travelled from one country to another was a Columbus and it ...brought to the British Court a report of such a case. It was open to the defendant to plead that the act was done by order of the British Govern...ment. In any such case the act was regarded as an Act of State, of which a municipal Court could not take cognisance. The foreigner who had sustained injury must seek redress against the British Government through his own Government by diplomatic or other means. The doctrine had no application to any case in which the plaintiff was a British subject. The plaintiff was not a British subject, but he was at the time of his arrest within British territory. It was contended for him that he must be treated for the purposes of the present case as a British subject, inasmuch as he was at the time resident in Ireland.

THE INTERPRETATION OF THE LAW.

The proposition put forward on behalf of the appellant (the defendant) was that residence in this country did not vest an alien in the same position as a British subject in respect of Acts of State of the Government, and did not entitle him to bring an action against a *tort feasor* whose act had been ordered or adopted by the Government. He (Lord Finlay) was quite unable to accept this proposition as a correct statement of the law. On such a view of the law aliens in this country, instead of having the protection of British law, would be at the mercy of any department entitled to use the name of the Crown for an "Act of State." It would have effects upon aliens in this country of a far-reaching nature as to person and property. If an alien was wrongfully arrested, even by order of the Crown, it could not be doubted that a writ of *habeas corpus* was open to him, and it would be surprising if he had not the right to claim damages from the person who had wrongfully imprisoned him. He had corresponding rights as regarded his property. He (Lord Finlay) was unable to find any ground, whether of principle or of authority, for a proposition so sweeping, which would profoundly modify the position in this country of many aliens who conduct while resident here had been quite without reproach.

It did not necessarily follow, however, that every alien was always a treasonable purposes the permission of the Crown to reside in this country would still be at liberty to claim the rights of a British subject as against the servants of the Crown who had carried out any Act of State affecting him or his property. While he was in this country the alien, as a matter of law, was within the allegiance of the Crown, and he could not get rid of this "local allegiance" so as to acquire while here any immunity for crimes committed against the State. But it would be a somewhat startling proposition that an alien who was engaged in acts of rebellion could claim, as against the Crown, that he enjoyed the immunity of a British subject in respect of Acts of State.

THREE QUESTIONS IN POINT.

While repudiating all the obligations, could he retain as between himself and the Crown all the benefits attaching to the *status* of a British subject? One who was by birth or by naturalisation a British subject, and committed treason, still, of course, remained for all purposes a British subject, and must be treated as such in every respect; but the alien in this country remained an alien still, although for the time also a British subject in virtue of local allegiance. If he was guilty of treason...able acts, could he be permitted to assert for his own benefit against the servants of the Crown the *status* of a subject of the Government which he was endeavouring to subvert? *Privy Council*: Sir McDermott, K.C., Irish Solicitor, and Wallace, Pte., Belfast.

CONVICTED MAN'S MONEY.

IRISH-AMERICAN PRISONER'S CLAIM.

COURT OF APPEAL UPHELD.

In the House of Lords yesterday, Viscounts Finlay and Cave, and Lords Atkinson, Sumner, and Phillimore unanimously dismissed the appeal of Lieutenant-Colonel W. Edgeworth Johnstone, the Chief Commissioner of the Dublin Metropolitan Police, against whom the Irish Court of Appeal, reversing a decision of the King's Bench Division gave judgment for the return of £124 and a penalty for £4 15s. 6d., seized from William Pedlar on his arrest for illegal drilling in Dublin in May, 1918. Pedlar, who was sentenced to six months' imprisonment, is an Irishman, who became a naturalised citizen of the United States, and the broad question in the appeal was the legal right of any alien to sue the King's officer in the King's Court for carrying out the King's order.

Lord Finlay, in moving that the appeal should be dismissed, said that it was the settled law of that country, applicable as much to Ireland as to England, that if a wrongful act had been committed against the person or property of any person, the wrongdoer should not set up as a defence that the act was done by the command of the Crown. The Crown could do no wrong, and the Sovereign could not be sued in Court, but the person who did the act was liable in damages as any private person would be. This rule of law had, however, been held subject to qualification in the case of acts committed abroad against a foreigner. If an action was brought in the British Court in such a case it was open to the defendant to plead that the act was done by order of the British Government. In any such case the act was regarded as an Act of State, of which a municipal Court could not take cognisance. The foreigner who had sustained injury must seek redress against the British Government through his own Government by diplomatic or other means. The doctrine had no application to any case in which the plaintiff was a British subject. The plaintiff was not a British subject, but he was at the time of his arrest within British territory. It was contended for him that he must be treated for the purposes of the present case as a British subject, inasmuch as he was at the time resident in Ireland.

THE INTERPRETATION OF THE LAW.

The proposition put forward on behalf of the appellant (the defendant) was that residence in this country did not vest an alien in the same position as a British subject in respect of Acts of State of the Government, and did not entitle him to bring an action against a *tort feasor* whose act had been ordered or adopted by the Government. He (Lord Finlay) was quite unable to accept this proposition as a correct statement of the law. On such a view of the law aliens in this country, instead of having the protection of British law, would be at the mercy of any department entitled to use the name of the Crown for an "Act of State." It would have effects upon aliens in this country of a far-reaching nature as to person and property. If an alien was wrongfully arrested, even by order of the Crown, it could not be doubted that a writ of *habeas corpus* was open to him, and it would be surprising if he had not the right to recover damages from the person who had wrongfully imprisoned him. He had corresponding rights as regarded his property. He (Lord Finlay) was unable to find any ground, whether of principle or of authority, for a proposition so sweeping, which would profoundly modify the position in this country of many aliens who conduct while resident here had been quite without reproach.

It did not necessarily follow, however, that every alien was always a treasonable purposes the permission of the Crown to reside in this country would still be at liberty to claim the rights of a British subject as against the servants of the Crown who had carried out any Act of State affecting him or his property. While he was in this country the alien, as a matter of law, was within the allegiance of the Crown, and he could not get rid of this "local allegiance" so as to acquire while here any immunity for crimes committed against the State. But it would be a somewhat startling proposition that an alien who was engaged in acts of rebellion could claim, as against the Crown, that he enjoyed the immunity of a British subject in respect of Acts of State.

THREE QUESTIONS IN POINT.

While repudiating all the obligations, could he retain as between himself and the Crown all the benefits attaching to the *status* of a British subject? One who was by birth or by naturalisation a British subject, and committed treason, still, of course, remained for all purposes a British subject, and must be treated as such in every respect; but the alien in this country remained an alien still, although for the time also a British subject in virtue of local allegiance. If he was guilty of treasonable acts, could he be permitted to assert for his own benefit against the servants of the Crown the *status* of a subject of the Government which he was endeavouring to subvert? *Privy Council*: Sir McDermott, K.C., Irish Solicitor, and Wallace, Pte., Belfast.

"Sir M. Dockrell—Is the hon. gentleman aware that many of the roads in Ireland, owing to the ...and roads scheme now in operation, are in a very bad way; and is he further aware that the Local Government Board of Ireland can distribute this money for repairing the roads? I would also like to know if it is intended to hang up this fund until there is a Parliament for the whole of Ireland; if so, that will mean that it will be relegated to the Irish Kalends?

"Mr. Neal—No, sir; it is not intended to hang it up until the Greek Kalends. I am aware that some of the roads in Ireland are in want of repair, but the money already collected would do much to repair them.

"Sir M. Dockrell—Even that little would be something."—Yours, etc.,

MAURICE DOCKRELL.

The House of Commons, June 23rd, 1921.

SEA EXCURSIONS.

One of the most popular Sunday excursions from Dublin just now is the one to Holyhead and back by the London and North-Western Railway Company's mail steamer from Kingstown. Holyhead offers many facilities for an enjoyable day's holiday, not the least of which is the company's hotel, where the catering is notably good. There is a particularly "sporting" golf course, provided with a pavilion, where meals can be obtained; good bowling, bathing, and fishing. The sea trip on the comfortable mail steamers is particularly enjoyable just now. Full particulars of the cheap fares and train and boat times are given in an advertisement in our columns this morning.

ROSSE COLLEGE, STEPHEN'S GREEN.

Successes since May 30—13 Guinness' First Class Clerkships, 8 Guinness' Second Class Clerkships, 2 Bank of Ireland Male Clerkships, 3 Bank of Ireland Lady Clerkships, 23 Clerkships in other Banks, 5 M.G.W. Railway Clerkships, etc —(Advt.)

MARLBOROUGH STREET TRAINING COLLEGE.

STUDENTS' PRIZE DAY.

MODERATOR AND THE SECONDARY TEACHERS.

The annual distribution of prizes to the Presbyterian students attending Marlborough street Training College was made yesterday by Mrs. Denham Osborne, the Moderator of the General Assembly (Right Hon. Dr. Lewis, D.D.) presiding.

The annual report of the Chaplain (Dr. J. Denham Osborne) stated:—

The College roll of King's scholars for the session, including externs, was as follows:—

Men (all denominations)—Final year, 10; first year, 37; total, 85.

Men (Presbyterian Church)—Final year, 15; first year, 29; total, 76.

Women (all denominations)—Final year, 56; first year, 121; total, 317.

Women (Presbyterian Church)—Final year, 49; first year, 98; total, 247.

These figures showed a reduction of 12 in the number of Presbyterian students as much to Ireland last year. The decline which had been so marked of late in the number of entrants in almost all the Irish training colleges now to be regarded as at an end. The teaching profession in this country, as far as elementary education was concerned, was to-day in process of complete reconstruction—a reform long overdue. Large additions to the rolls of the colleges in consequence might be looked for in the near future. The changing of Irish education in the altered circumstances of the relation of Ireland to the Imperial Treasury demanded very careful consideration. That was necessary in view of the large sum that was found from which the recent increase in the salaries of the National teachers, and any grants that might be secured by the training colleges, must be raised in Ireland from Irish sources. Despite the disturbed conditions, the classes generally did excellent work. There were no failures; the answering of all but a very few was...ladred, of a high order. The unusual number of students gaining over 90 per cent. made it necessary to extend the first honour list from five in former years to nine this year. Eleven students occupied places in the second honour list with marks above 80 per cent. That was a record in excellence of answering. The prize list was headed with the remarkable attainment of 941 per cent. by a woman student—Miss Helen M. Scott.

Ireland stood to-day facing a new era. When peace came, one of the first national interests to be placed on a new footing must be education. It was not possible to foresee what the position of the great college would be in the new Ireland. Despite those limited portions of the past history of Marlborough Street College which were Dublin memories by inadequate State grants, the work accomplished from 1854 to the present year had been of considerable benefit to Ireland. There was the fact that college which brought into friendly contact the young children of the teaching profession from all the Irish churches. It had accomplished that during the long history of 67 years, maintaining all the time a mutual respect among the students for each others faith and a loyalty to their own which had never once been marred. All lovers of Ireland hoped that the old Erasmus Smith High Schools, mutually acceptable means of preserving a centre of training in Ireland, such as that college afforded, where teachers from North and South could meet, to their common advantage, and to the undoubted benefit of their pupils. (Applause.)

MODERATOR'S ADDRESS.

The Moderator said that this was the first function in their College that he had had the opportunity of attending since he became Moderator of the General Assembly, and he felt it an honour to preside at it. The question of primary education is the most important that any nation had to deal with, for the children are its most valuable asset. It was of supreme importance that it might be enabled to attain to its maximum value, the children should have the very best education given them, and to that end they should have the best teachers that could be had. He was glad that the salaries of Irish primary teachers had at last been brought up to a proper level, and that the members of the teaching profession were now in better position than they ever were before. He wished that the position of secondary teachers was as satisfactory as was the primary teachers, and that the relief bestowed on the latter would soon begin to...ration to the secondary teachers. (Hear, hear.) That training college had been in existence for seventy-seven years, and during that time it had rendered valuable services to the cause of education. He trusted that its usefulness would continue. The business of a teacher was to communicate knowledge, and in that way to mould character, but at the same time to form the character of his, or her pupils. He did not think that any teacher should be required as a condition of his appointment to give religious instruction; but he believed that almost every teacher should be willing to give such instruction voluntarily, for he believed that volunteers were better than conscripts. (Applause.)

Dr. Osborne, like his distinguished father before him, was doing a great work in that College, and he (the Moderator) had pleasure in congratulating the Church of Ireland's country remained an alien still, although for the time also a British subject in virtue of local allegiance. If he was guilty of treasonable acts, could he be permitted to assert for his own benefit against the servants of the Crown the *status* of a subject of the Government which he was endeavouring to subvert? *Privy Council*: Sir McDermott, K.C., Irish Solicitor, and Wallace, Pte., Belfast.

"Sir M. Dockrell—Is the hon. gentleman aware that many of the roads in Ireland, owing to the ...and roads scheme now in operation, are in a very bad way; and is he further aware that the Local Government Board of Ireland can distribute this money for repairing the roads? I would also like to know if it is intended to hang up this fund until there is a Parliament for the whole of Ireland; if so, that will mean that it will be relegated to the Irish Kalends?

"Mr. Neal—No, sir; it is not intended to hang it up until the Greek Kalends. I am aware that some of the roads in Ireland are in want of repair, but the money already collected would do much to repair them.

"Sir M. Dockrell—Even that little would be something."—Yours, etc.,

MAURICE DOCKRELL.

The House of Commons, June 23rd, 1921.

SEA EXCURSIONS.

One of the most popular Sunday excursions from Dublin just now is the one to Holyhead and back by the London and North-Western Railway Company's mail steamer from Kingstown. Holyhead offers many facilities for an enjoyable day's holiday, not the least of which is the company's hotel, where the catering is notably good. There is a particularly "sporting" golf course, provided with a pavilion, where meals can be obtained; good bowling, bathing, and fishing. The sea trip on the comfortable mail steamers is particularly enjoyable just now. Full particulars of the cheap fares and train and boat times are given in an advertisement in our columns this morning.

ROSSE COLLEGE, STEPHEN'S GREEN.

Successes since May 30—13 Guinness' First Class Clerkships, 8 Guinness' Second Class Clerkships, 2 Bank of Ireland Male Clerkships, 3 Bank of Ireland Lady Clerkships, 23 Clerkships in other Banks, 5 M.G.W. Railway Clerkships, etc —(Advt.)

THE O'MARA OPERA COMPANY.

"MADAM BUTTERFLY."

Notwithstanding the warmth of the weather, and the natural disinclination to remain indoors, there was a crowded audience at the Gaiety Theatre last evening, when the O'Mara Opera Company staged Puccini's "Madam Butterfly." The performance was highly creditable in every way, and the leading artistes rendered their respective parts with remarkable correctness and finish. Miss Rhoeden Mordeu added fresh laurels to her record by her delightful singing and acting in the character of Madam Butterfly. It is a part which makes heavy demands upon the histrionic powers of the artiste who undertakes it, and in the hands of Miss Mordeu proved once again her capacity as an actress of great versatility, or the portrayal of emotions of varying quality, as well as a brilliant soprano voice. Mr. Vesey Ould, her faithful attendant, she was well supported by Miss Constance Bower, who fulfilled her share of the work with complete satisfaction. She sustained his *role* with due regard to its requirements, and scored a distinct success, his fine tenor voice being used with excellent effect. As Sharpless, Mr. John Oliviere maintained his high reputation with dignity and ability. The presentation of the opera was, on the whole, thoroughly satisfying, and the principals were frequently rewarded with hearty applause. The orchestra, under the conductorship of Mr. R. J. Forbes, rendered the music very pleasingly.

"Il Trovatore" will be given this afternoon, and "Faust" in the evening.

TEMPERANCE EDUCATION BOARD, IRELAND, EXAMINATIONS.

We announce elsewhere the names and schools of the winners of the special gold medals in the various standards at the recent examinations held by the Temperance Education Board, Ireland. The Board is made up of representatives of the Temperance Committees of the Church of Ireland, the Presbyterian Church, the Methodist Church, the Irish Temperance League, the Hibernian Band of Hope Union, and the Derry Temperance Council. It has a strong contingent of school lecturers, and carries through every year an oral examination in the junior standards, and written examinations in the standards of III., including a course for teachers and others. The general results will be published shortly. The enthusiasm at work of this kind is very great, and the total and total temperance works being done is bad way; and is he further aware that the Local Government Board of Ireland can distribute this money for repairing the roads? I would also like to know if it is intended to hang up this fund until there is a Parliament for the whole of Ireland; if so, that will mean that it will be relegated to the Irish Kalends?

"Mr. Neal—No, sir; it is not intended to hang it up until the Greek Kalends. I am aware that some of the roads in Ireland are in want of repair, but the money already collected would do much to repair them.

"Sir M. Dockrell—Even that little would be something."—Yours, etc.,

MAURICE DOCKRELL.

The House of Commons, June 23rd, 1921.

SEA EXCURSIONS.

One of the most popular Sunday excursions from Dublin just now is the one to Holyhead and back by the London and North-Western Railway Company's mail steamer from Kingstown. Holyhead offers many facilities for an enjoyable day's holiday, not the least of which is the company's hotel, where the catering is notably good. There is a particularly "sporting" golf course, provided with a pavilion, where meals can be obtained; good bowling, bathing, and fishing. The sea trip on the comfortable mail steamers is particularly enjoyable just now. Full particulars of the cheap fares and train and boat times are given in an advertisement in our columns this morning.

ROSSE COLLEGE, STEPHEN'S GREEN.

Successes since May 30—13 Guinness' First Class Clerkships, 8 Guinness' Second Class Clerkships, 2 Bank of Ireland Male Clerkships, 3 Bank of Ireland Lady Clerkships, 23 Clerkships in other Banks, 5 M.G.W. Railway Clerkships, etc —(Advt.)

DUBLIN AND DISTRICT.

DUBLIN-BUILT STEAMER FOR SOUTH AMERICA.—Nearing completion at the Alexandra Dockyard is a new steamer, which it is expected will be ready for launching next month. The vessel, which is built by Messrs. Dublin Dockyard Company, Limited, is to be owned in Chile.

LINDSAY ROAD PRESBYTERIAN SCHOOLS.—The Rev. Dr. Lewis, Moderator of the General Assembly, will open the "June Fair" at Lindsay road schools, Ballybough, to-day, at 3.30. There are stalls for the sale of cakes, sweets, and country produce; one stall is for motor cars, and many other amusements are provided at the "Fair."

CUNARD STEAMER'S UNEXPECTED RETURN.—The Cunard steamship Lady Patricia, which left Dublin on Saturday night from Dublin for Liverpool, returned to the Liffey yesterday morning, and remained there all day. It appeared that she had to leave her course owing to a good-currying steamer solely, and returned to Dublin for repairs.

ROYAL IRISH ACADEMY OF MUSIC.—At the yearly meeting of the Governors of the Royal Irish Academy of Music, held at Westland Row, Dublin, on Saturday, Prince Arthur of Connaught presiding, there were also present Mr. A. R. Foot, Mr. Frank Wynne, Mrs. Wynne, Mr. Sydney Beaufoy, Mr. Aberman Clarke, Major Arthur Worthington, Mr. Percy Hall, Mr. Warburton Banks, Mus.B., T.C.D., and C. E. Graham and Harvey Secretary. The minutes of the Board of Studies, Finance Committee, and Organ Committees were read and adopted. The reports of examiners on local centres were read and award, were made for the appointment of examiners in connection with the annual examination in December.

THE IRISH NURSES' AND MIDWIVES' UNION.—The series of "At Home" meetings which have been held in the office of the Irish Nurses' and Midwives' Union on Wednesday afternoons for the past two months, and are conducting during July and August, were of a most interesting and successful character. At the last form which a registered uniform for nurses should be the uniform which marks that satisfaction that to be passed from abroad by law. It was decided to ask the General Nursing Council for Ireland to call a public conference of nurses to discuss the question, at which all nurses are keenly interested. The "At Home" will be resumed in September next, when it is hoped to have a lecture each week by well-known persons on subjects of special interest to nurses.

INTERNATIONAL HORSE SHOW.

At Olympia yesterday Mrs. Eustace Mansfield, Knockalla, Co. Kildare, was placed fourth in the class for hunters.

INTERNATIONAL CATHOLIC GIRLS' PROTECTION SOCIETY

(Catholic Travellers' Aid)

Looks after all Girl Travellers.

Station workers at the Dublin stations—Miss Fallon, Miss Ballard, Miss Kelly, Miss Mahon, Miss Allen in Wonderland, when the "Extra Special" has us by the tail. Every morning there lies upon our breakfast plate the comic side picture of the universe, and there is no escape from it. The sole experience left to the human race is to discover how much life resembles the pictures of it.

THE LOSS OF WORLDS.

It is, however, in the disappearance of our intellectual sub-worlds that we suffer the greatest loss. The old family Shakespeare and the Bay of Naples that turn out to be exactly like the pictures of them. Our watchmaker enjoyed his trip to the country because he knew nothing about the country. Now he reads morning by morning, in the salmon adjoining that in which Mr. Lloyd George gets his, a description of how the turnips are looking, and what the chickens are doing with the eggs. Nowadays it is all part of the one world. For the price of one or two copper in our watchmaker can be a world-citizen, to philadelphia, an anti-state politician, a pagan fancier, a Dominion Home Ruler, and a golf enthusiast. He reads something about all of these things and a thousand more—just enough to take the edge off his pleasure when he really comes into contact with the things themselves.

It is not the Press alone that contributes to the loss of pleasure. The reading of books produces the same effect sometimes; but then nobody is required to read books if he does not want to read them. For example, it gives me the greatest pleasure to read the wild West as I never saw before, and afterwards to hunt it up in a book. But if I have seen the book first and simply recognise the flower as being in the pictures in the book, three-quarters of the satisfaction is missing. It is true that in the pre-newspaper days there were many who stayed at home and never went adventuring either with their minds or their legs. Their legs were active in routine, no doubt, and their minds also—for all minds are relatively active—but they moved in narrow circles.

Such people live to-day in undiminished quantities. I am reminded—I may have mentioned him before—of the old straw-breaker who, not being full of conversation to keep up between Russia and Japan, looked round and said: "Ah! Looks as if they be 'avin' fine weather for 'ay." There are plenty of people like that in the world. Of them are the readers of newspapers. Yet every mind is an adventurer in its own way. It may drive relentless across the Atlantic. It may impel the widow Twankey to pass the grocer's shop at which she has dealt for forty years, and buy her three-pennorth of ham at the multiple store at the corner. It may consent to go on a voyage of discovery may be even greater than those of the gentleman who sat silent on the peak in Darien and afterwards came home and founded the Bank of England. Within a microcosm into a macrocosm only requires a microscopic eye.

The objection to the Press, however, is that it compels us to see life as a whole, the mental craftsmen who engraved the Decalogue on the head of a pin. As a result, we lose all the detail by which the human mind has all the qualities of a pin-head. We fail to exhibit those of the magnifying glass. We get a commonplace view and a blurred view of things in general, and forget how to observe things in detail. Lord Haldane, in his book on the Age of Relativity, and so it is. Life is relatively short, and money is relatively scarce. But it is the Press that is responsible for the habit of seeing everything relatively. For it we are taught as to take all our mental nourishment in the form of a salad, dished up in plenty of vinegar. It was the Press that rattled into some brainless world that beckons to be explored, some world of flowers or old monuments of Aztec architecture, some fairyland presided over by the mother water-mouse, the square poet of pi. But scarcely are we half-way down the rabbit hole like Alice in Wonderland, when the "Extra Special" has us by the tail. Every morning there lies upon our breakfast plate the comic side picture of the universe, and there is no escape from it. The sole experience left to the human race is to discover how much life resembles the pictures of it.

DUBLIN AND DISTRICT.

DUBLIN-BUILT STEAMER FOR SOUTH AMERICA.—Nearing completion at the Alexandra Dockyard is a new steamer, which it is expected will be ready for launching next month. The vessel, which is built by the Dublin Dockyard Company, Limited, will go to owners in Chile.

LINDSAY ROAD PRESBYTERIAN SCHOOLS.—The Rev. Dr. Lewis, Moderator of the General Assembly, will open the "June Fair" at Lindsay road schools, Ballybough, to-day, at 3.30. There are stalls for the sale of cakes, sweets, and country produce; one stall is for motor cars, and many other amusements are provided at the "Fair."

CUNARD STEAMER'S UNEXPECTED RETURN.—Yesterday morning the steamer Lady Patricia, which left Dublin on Saturday night from Dublin for Liverpool, returned to the Liffey. It appeared that she had to leave her course owing to a good-currying steamer solely, and returned to Dublin for repairs.

ROYAL IRISH ACADEMY OF MUSIC.—At the yearly meeting of the Governors of the Royal Irish Academy of Music, held at Westland Row, Dublin, on Saturday, Prince Arthur of Connaught presiding, there were also present Mr. A. R. Foot, Mr. Frank Wynne, Mrs. Wynne, Mr. Sydney Beaufoy, Mr. Aberman Clarke, Major Arthur Worthington, Mr. Percy Hall, Mr. Warburton Banks, Mus.B., T.C.D., and C. E. Graham and Harvey Secretary. The minutes of the Board of Studies, Finance Committee, and Organ Committees were read and adopted. The reports of examiners on local centres were read and award, were made for the appointment of examiners in connection with the annual examination in December.

THE IRISH NURSES' AND MIDWIVES' UNION.—The series of "At Home" meetings which have been held in the office of the Irish Nurses' and Midwives' Union on Wednesday afternoons for the past two months, and are conducting during July and August, were of a most interesting and successful character. At the last form which a registered uniform for nurses should be the uniform which marks that satisfaction that to be passed from abroad by law. It was decided to ask the General Nursing Council for Ireland to call a public conference of nurses to discuss the question, at which all nurses are keenly interested. The "At Home" will be resumed in September next, when it is hoped to have a lecture each week by well-known persons on subjects of special interest to nurses.

INTERNATIONAL HORSE SHOW.

At Olympia yesterday Mrs. Eustace Mansfield, Knockalla, Co. Kildare, was placed fourth in the class for hunters.

INTERNATIONAL CATHOLIC GIRLS' PROTECTION SOCIETY

(Catholic Travellers' Aid)

Looks after all Girl Travellers.

Station workers at the Dublin stations—Miss Fallon, Miss Ballard, Miss Kelly, Miss Mahon, Miss Allen in Wonderland, when the "Extra Special" has us by the tail. Every morning there lies upon our breakfast plate the comic side picture of the universe, and there is no escape from it. The sole experience left to the human race is to discover how much life resembles the pictures of it.

THE LOSS OF WORLDS.

It is, however, in the disappearance of our intellectual sub-worlds that we suffer the greatest loss. The old family Shakespeare and the Bay of Naples that turn out to be exactly like the pictures of them. Our watchmaker enjoyed his trip to the country because he knew nothing about the country. Now he reads morning by morning, in the salmon adjoining that in which Mr. Lloyd George gets his, a description of how the turnips are looking, and what the chickens are doing with the eggs. Nowadays it is all part of the one world. For the price of one or two copper in our watchmaker can be a world-citizen, to philadelphia, an anti-state politician, a pagan fancier, a Dominion Home Ruler, and a golf enthusiast. He reads something about all of these things and a thousand more—just enough to take the edge off his pleasure when he really comes into contact with the things themselves.

It is not the Press alone that contributes to the loss of pleasure. The reading of books produces the same effect sometimes; but then nobody is required to read books if he does not want to read them. For example, it gives me the greatest pleasure to the wild West as I never saw before, and afterwards to hunt it up in a book. But if I have seen the book first and simply recognise the flower as being in the pictures in the book, three-quarters of the satisfaction is missing. It is true that in the pre-newspaper days there were many who stayed at home and never went adventuring either with their minds or their legs. Their legs were active in routine, no doubt, and their minds also—for all minds are relatively active—but they moved in narrow circles.

Such people live to-day in undiminished quantities. I am reminded—I may have mentioned him before—of the old straw-breaker who, not being full of conversation to keep up between Russia and Japan, looked round and said: "Ah! Looks as if they be 'avin' fine weather for 'ay." There are plenty of people like that in the world. Of them are the readers of newspapers. Yet every mind is an adventurer in its own way. It may drive relentless across the Atlantic. It may impel the widow Twankey to pass the grocer's shop at which she has dealt for forty years, and buy her three-pennorth of ham at the multiple store at the corner. It may consent to go on a voyage of discovery may be even greater than those of the gentleman who sat silent on the peak in Darien and afterwards came home and founded the Bank of England. Within a microcosm into a macrocosm only requires a microscopic eye.

The objection to the Press, however, is that it compels us to see life as a whole, the mental craftsmen who engraved the Decalogue on the head of a pin. As a result, we lose all the detail by which the human mind has all the qualities of a pin-head. We fail to exhibit those of the magnifying glass. We get a commonplace view and a blurred view of things in general, and forget how to observe things in detail. Lord Haldane, in his book on the Age of Relativity, and so it is. Life is relatively short, and money is relatively scarce. But it is the Press that is responsible for the habit of seeing everything relatively. For it we are taught as to take all our mental nourishment in the form of a salad, dished up in plenty of vinegar. It was the Press that rattled into some brainless world that beckons to be explored, some world of flowers or old monuments of Aztec architecture, some fairyland presided over by the mother water-mouse, the square poet of pi. But scarcely are we half-way down the rabbit hole like Alice in Wonderland, when the "Extra Special" has us by the tail. Every morning there lies upon our breakfast plate the comic side picture of the universe, and there is no escape from it. The sole experience left to the human race is to discover how much life resembles the pictures of it.

Books of the Week.

WORLD REVOLUTION.

Mrs. Webster wrote an illuminating book on the French Revolution, in which she traced its origin to the secret societies which were at work during the early part of the eighteenth century. She is of a distinctly logical turn of mind. It is obvious that, if there were secret societies during the eighteenth century, there were also secret societies during the nineteenth century; and, indeed, it is not difficult for one living in Ireland to believe that such societies are still in evidence. Mrs. Webster begins her book with a narrative of the share taken by secret societies in the French Revolution. She has much to say about French Freemasonry, which has little in common with British Freemasonry save the name. She has much also to say about Adam Weishaupt, whose activities form the subject of discerning notice. He was the founder of the *Illuminati*. His early education he received at the hands of the Jesuits, and he turned his attention to the teaching of the French philosophers and the anti-Christian teaching of the Manichees.

Mrs. Webster hints darkly that even Egyptian occultism did not escape Weishaupt. She gives us a really penetrating account of his main ideas and of his visionary conception of the past. It is curious to perceive in him that tendency to hark back to Roman history which distinguishes the French Revolution. For example, he assumed the name of Spartacus, the leader of an insurrection of slaves in ancient Rome. One ally became Cato, another Ajax, and another Sulla. Munich received the names of Athens and Ingolstadt became Ephesus. Weishaupt showed an intelligent use of psychology in the course which initiates into Illuminism were obliged to undergo. "Through women," he wrote, "one may often work the best in the world; to insinuate ourselves with these and to win them over should be one of our cleverest studies. More or less they can all be led towards change by vanity, curiosity, sensuality, and flirtation. From these it can draw much profit for the good cause. This sex has a large part of the world in its hands." Still, Weishaupt was careful in his dealings with women. "But let us beware," he warns his friends, "of telling them our secrets; this sort of people must always be made to believe that the grade they have reached is the last."

The transition to the conspiracy of Babeuf is easy, and so too is that to Socialism. The author lays stress on trade unionist terrorism. Considerable attention is given to Fenianism, and the European Revolution of 1848. Clearly a large canvas suits the author, for she really contributes to our knowledge of the remarkable movement of 1848. Most of us are aware of the Dekabrist rising, but the author works out the connection between it and the movement in Paris. She reaches as far as the Commune. She begins to explain to us the significance of the *Internationale*. Here she introduces the Jews in their international *rôle*, for the Jews, like the Mohammedans, are a race and not a nation. Mrs. Webster exposes the mole-like working of the Jews below ground during the first French Revolution. She notes them insinuating themselves into lodges and secret societies, and she exposes the great power by rich Jews in financing the *Haute Vente Romaine*.

In this connection she makes clever use of the views of Disraeli in his life of Lord George Bentinck, where there is a remarkable passage on the influence of the Jews.

Not only does Mrs. Webster lay stress on movements; she also lays stress on thought. She explains the views of Bakunin and his influence on thought. Then she draws out the connection of Bakunin with the German Jews, and naturally she has no difficulty in anticipating the course of anarchy taken in the Russia of our generation. She links it up with Anarchism, Feminism, and Socialism in the Communistic past. In her striking account of Syndicalism she sets this plainly with the teaching of Georges Sorel. Her last chapter analyses the causes of the Revolution of 1917 in Russia and its effect all over the world. The English of the book is a pleasure to read.

"World Revolution: The Plot Against Civilisation." By Nesta H. Webster. London: Constable. 21/-

A RUSSIAN DIPLOMAT.

It is difficult to understand why M. Nabokoff should think that the public want to form a judgment on the activities of a diplomat. Certainly, after reading his interesting account of his experiences at the London Embassy before and after the Russian Revolution in 1917, the reader will not be able to form any judgment. M. Nabokoff was, in his own showing, kept in ignorance of things happening in Russia and was treated at least cavalierly by the British Foreign Office to such an extent that his hands were tied. The author was Conneillor, and, after the death of Count Benckendorff, *Charge d'Affaires* in London, and the book consists of personal recollections, which do not contribute much to contemporary history. M. Nabokoff has a very high affection for the British nation, and a strong belief that ultimately the common-sense of his own nation will prevail. He thinks that the Allies belittled Russia's part in the war. While Russia was always asking and Britain was always giving, the former paid "in rivers of blood of her sons who died in battle." The fundamental cause of the break-down of the "steam-roller" was that Russia attempted the simultaneous mobilisation of eighteen million men.

In London, as in all capitals, the attitude of the Russian Colony towards its Embassy was one of suspicion, hatred, and aloofness. By force of events, however, this was changed. The Russian representative had to develop relations between the new *régime* and this British Government, and to try to unite and direct Russian circles in Great Britain. The *Charge d'Affaires* attempted to carry out this duties conscientiously: painful and humiliating recollections and unpleasant memories of this "unfortunate period" were his lot. Uninformed and misinformed by his own Government, insulted by various delegates, and ignored by the British Foreign Office—it is not surprising that even a diplomat is occasionally rather bitter.

The book contains studies of Mr. Lloyd George, Mr. Balfour, and Lord Hardinge, while the story of the armistice and effects of the failure of the Stockholm Conference to materialise is well told. This is a very interesting book, and Mr. Nabokoff will at least have his readers' personal sympathy with his sufferings and their appreciation of his accomplishments.

"The Ordeal of a Diplomat." By Constantin Nabokoff. London: Duckworth. 18/- net.

BELFAST.

Mr. Owen's "History of Belfast" is a well-written, well-illustrated, and excellently printed volume. Most of the events of importance and the leading personalities in the history of the city find place in the record. A vast amount of information is appended to the main body of the work in the form of notes, and a chronological table and index add much to the value and usefulness of the book. Mr. Owen is careful to avoid taking sides in describing the controversies and contentions which have enlivened and embittered the corporate life of the Northern city. Party spirit, whether in respect of politics or religion, is strong in Belfast. The characters of the city across its inhabitants of bigotry, intolerance, and Philistinism. Few of the cities of the British Isles, if any, have been so often blackened on these counts, and that, too, strange to say, by its own sons.

Else, if the people of Belfast are not without fault, they possess also notable civic virtues. The building up of vast and varied industries, the development of the port, the growth of the city not merely in size, but in the dignity and beauty of its public buildings, the improvement schemes which are transforming much of its older portions—all are evidence of the energy, industry, order, and foresight of its people. Far too much has been made of the sectarian strifes of Belfast, as if its people thought about nothing else. There are, no doubt, lamentable outbursts of strife and the feeling of party is strong; but it is doubtful whether Belfast is any worse than other cities where race and sect divisions are so marked. In any case, the people of Belfast have built up a fine city, and, what is even more significant, they are zealous for greater and more far-reaching reforms and improvements than those already accomplished.

"History of Belfast." By D. J. Owen. Belfast: W. and G. Baird.

JAPANESE IMPRESSIONS.

M. Conchoud seems to have absorbed something of the selective sense of Japan. The few simple impressions which he jotted down during his stay in that country at the time of the Russo-Japanese War bring home to us the Japanese quality in a way that a detailed study of life and manners often fails to do. The people's love of nature is symbolised in the national holidays of the cherry bloom, the plum blossom, and the first snow; their simplicity of purpose in their seventeen-syllable lyrics. The study of Japan's lyric epigrams is not only a study of literature; it gives the clue to all the people's art, their home life, their national characteristics. To discard the superfluous—this seems to be their essence; and M. Conchoud and his translator have caught its utmost refinement.

The chapter on Japanese patriotism is interesting as a study of the national feeling at the outbreak of the war with Russia, though, doubtless, it is a little out of date now. The concluding chapter—a visit to the tomb of Confucius, near Chefoo, in China—carries us to an extraordinarily impressive and little-known temple city, the heart of a cult that counts its worshippers in myriads.

"Japanese Impressions." By Paul Louis Conchoud. Translated by Frances Rumsey. London: Lane. 7/6 net.

A PAINTER IN PALESTINE.

This record of a pilgrimage through the Holy Land, with Bible and sketch-book, is the work of an artist. Though in many ways the subject-matter is an oft-told story,

JAS. HILL & SON.

Great Reduction Sale.

J. HILL & SON are offering their immense Stock of Furniture, Carpets &c., at very greatly reduced prices.

A Completely Furnished House,

£170 Os. Od.

Hall.
Antique Oak Hall Stand and Chest to match; Linoleum, Rush Mat.

Diningroom.
Fumed Oak Sideboard, mirror back, fitted with Drawers and Cupboards; Oak Dining Table, set of Oak Chairs, comprising 4 Dining Chairs and 2 Arm Carvers, upholstered in Antique Hessine, Durable Carpet and Border.

Drawingroom.
Inlaid Suite, comprising handsome Settee, 4 Chairs and Fish Easy Chairs, Mahogany China Cabinet, Mahogany Occasional Table, Kerb, and Artistic Carpet.

Best Bedroom.
Fumed Oak Bedroom Suite, Wardrobe, with bevelled mirror Door, Dressing Chest, with bevelled swing mirror, Marble Top Washstand, Pedestal Cupboards, and Towel Rail, 4ft. 6in. Oak Bedstead, with Spring Mattress, Overlay Feather Bolster and Pillows, Tapestry Ware, Carpet.

Spare Bedroom.
Toilet Chest, with Landscape Mirror, Marble Top Washstand, with Pedestal Cupboard and Towel Rail, Oak Bedstead and Spring Mattress, Overlay and Feather Pillow, Toilet Ware, Carpet.

Kitchen.
Dresser, with Cupboard and Drawers, Table, Chair.

ON VIEW IN ONE OF THEIR MODEL HOMES.

INSPECTION INVITED.

10, 11, 12 BACHELOR'S WALK, DUBLIN.

PROVINCIAL EXCHANGES.

BIRMINGHAM.—Fee; alterations in prices; [illegible] Sandvik quieter; Triumphs bid for; Parnells reacted; Dudbros lower; Enfields 5s. dearer; Components 10/- to £1; S.S.U., 12/6; Hudsons, 50/-; Morgans, 70/-; Kaysers, 2/6; Bells, 5/-; Stevens, 17/6; Singers, 2½; Smiths, 10/-; Bentleys, 10/-; Dunlop Pools, 5/-; Vauxhalls, 9/9; Rileys, 2/6; Wolseley, 5/-.

MANCHESTER.—Textiles show some improvement; Cottons: Bleachers, 20/6-25/6; do. Prof., 16/6-17/6; do. Ords., 16/3-16/6; do. Pref., 12/6; Calicos, 26/6-33/6; do. Prof., 15/9-16/9; Yarns, 50/6-53/6; do. Prof., 15/9-16/9; Cotton, 5/6-5/7; Cable, 45/6-47/-; Velvets, 5/-.

INSURANCE SHARES.

In London—Alliance New, 10½ xd.; General Life, 3d.; Office of London, 10½ xd.; Sun Life, 2/6 xd.; Sun Insurance Office, 12/6; Sun Life of Canada, 25/- xd.; Sun National Life, 2/6 xd.; Sun Provident, 1/6 xd.; Sun Union & Rock, 5/- xd.; Sun Alliance & London, 2/6 xd.; Sun Alliance Eastern, 5/- xd.; do., 5/9; Sun Alliance Fire, 2/6 xd.; Sun Alliance Life, 2/6 xd.; Royal (Ld.) 17/6; do. 6% 19/6; Royal (Scot.) 17/6; do. 6% 19/6; Scottish Union, 2/6 xd.; Standard Life, 2/6 xd.; Sun Life of Canada, 5/- xd.; Union Marine, 2/6 xd.; United Kingdom Provident, 2/6 xd.; Universal Life, 2/6 xd.; Wesleyan & General, 2/6 xd.; do. 6% 19/6; Yorkshire Insurance, 5/- xd.; London and Lancashire, 6/10, 15/9; Northern Assurance, 5/-; London and Provincial Marine, 2/6 xd.; Marine Insurance, 2/6 xd.; Provincial Insurance, 2/6 xd.; Royal Exchange Assurance, 5/- xd.; Royal Insurance, 15/-; Stock, 70/-; Sun, 6/3; Stock, 70/-; Sun, 6/3; Stock, 70/-; Sun, 6/3.

DIVIDENDS AND REPORTS.

TAMARISAU NITRATE.—Interim dividend of 1/- per share, tax free.

JOHN C. GRAYSON.—Dividend of 1/- per share, tax free, on ordinary shares, less tax.

CHARLES KINLOCH.—Interim dividend of 6 per cent. for the year, less tax.

SHREWSBURY.—Final dividend of 1/- per share, tax free.

WORSLEY AND SONS.—Interim dividend of 1/- per share, tax free.

IRVING, SHIPBUILDING AND DRY DOCK.—Interim dividend at the rate of 8 per cent. per annum, less tax.

SHEFFIELD DIMBULA TEA CO.—Pref. dividend of half-year ended 30th December, 1920, at the rate of 6 per cent. per annum.

SHEFFIELD TOILET SALOONS MANCHESTER.—Final dividend of 2½ per cent., making 12½ per cent. for the year.

GRIFFITH COPPER CO.—Final dividend of 4d. per share, making 1/- per share, for the year.

STARK'S DRUG STORES.—The directors regret to be unable to declare any dividend on Ordinary shares.

LANCASHIRE COAL AND IRON.—Profit £22,007. Directors recommend dividend of 4 per cent. on Preference shares, making 8 per cent. for the year, and final dividend of 2½ per cent. on Ordinary shares, making 5 per cent. for the year.

DISTILLERS CO.—The directors recommend a dividend on Ordinary Shares for the year 1920 of 10 per cent. for the year, £100,000 to reserve, £100,000 to fire insurance, £100,000 to be carried forward.

BRITISH RUBBER.—Net profit was £51,081 brought in, leaving £60,000 available. Dividend on Preference shares (5 per cent.) to transfer to income account, £50,000. Company is entitled to refund of excess profits duty. Final dividend included in above figures.

INCOME TAX WORRIES.
Avoidance of claims explained.—W. A. E. Bedford st., Belfast. Estd. 20 years.—

FINANCIAL PARAGRAPHS.

We are taking of the forthcoming Calcutta issue of a million sterling, bearing 7 per cent., at 94. That was before the Bank rate was lowered. With the latter reduced to 6 per cent. and make it 6 per cent. if it should be thought desirable as a kind of coin for the original issue, Loans should be on the whole financial world as a "gilt-edged" stock to deal.

Nine Industries, Ltd., has failed westward. On the Stock Exchange, London, dealings will be at Room, Buckingham Gate, London, S.W.1.

The Land Agency, Ltd., announce the opening [illegible] city offices at No. 9 Old Broad street, [illegible] and intending the Stock Exchange. In future the whole of the financial [illegible] of the Portland Agency will be [illegible] from this address.

"The Oil and Petroleum Manual" for 1921 [illegible] issued by Walter R. Skinner, Editor, [illegible] Mining and Mining Year Book," has just [illegible] reference work, which covers 416 pages, is the [illegible] book published dealing with the oil [illegible] attention being directed to all as a result [illegible] interest is now being taken in this [illegible] therefore, the 1921 issue of the "Oil [illegible] Manual" makes its appearance at a [illegible] It is stated that it contains a [illegible] record of the chief events [illegible] during the past year and officially verified [illegible] concerning the oil companies [illegible] including monthly production figures [illegible] companies for thirteen months ending [illegible] 1921, the actual production since 1912 [illegible] world's producing countries, &c.

TRAFFICS.

Canadian Northern Railway, for the week ending June 8th, 24,605 dollars increase; United States, decrease 426,435; aggregate increase 400,150. B.A. and Rosario, decrease £59,000.

RUBBER OUTPUT FOR MAY.

Anglo-Dutch Plantations of Java, 240,100 lbs. (£9,154).

COMPANY NOTICES.

LA MEXICANA DE PETROLEO, "EL AGUILA," S.A.

THE MEXICAN EAGLE OIL CO., LTD.

DIVIDEND ON PREFERENCE AND ORDINARY SHARES.

Notice is hereby given that the Directors of the Company have declared second dividends on the Preference and Ordinary shares in respect of the year ended 31st December, 1920.

The dividend will be payable at the Head Office of the Company, Joint City and Midland Bank, Ltd., 9 Threadneedle street, London, E.C., and at the branch offices of that Bank, on or after the 30th June, 1921, to the registered holders of the Preference and Ordinary Share Coupons No. 2 and No. 1 respectively, dated December 31st, 1920, on the sale of 12½ per cent. Preference shares, and 6 per cent. Ordinary shares, subject to deduction of income tax at the rate of 6/- in the £ on the amount of such dividends. Coupons must be left three clear days for examination.

Transfers may also be collected on presentation of the Coupons at the Head Office of the Company, 47 Parliament street, Westminster, S.W. 1, or at the Company's Registered Office, Dashwood House, 9 New Broad street, London, E.C. 2, on and after the 30th June, 1921, when the dividends will be paid by draft on London, free of exchange, at the rate of 1s. 3d. per Peso for Preference shares, and 1s. 1d. per Peso for Ordinary shares, and after deduction of 1/3 Mexican, or 2/6 British, per Peso on Preference shares, and 2/6 Mexican, or 5/- British, per Peso on Ordinary shares, in respect of Mexican Income Tax.

By order of the Board,
LA MEXICANA DE PETROLEO "EL AGUILA," S.A.
WILLIAM HARRISON, Secretary.

47 Parliament street, Westminster, S.W. 1.
23rd June, 1921.

FINANCIAL NEWS

IRISH STOCK EXCHANGES.

DUBLIN.

CHEAPER MONEY EFFECT. MORE CHEERFUL MARKETS. WAR FIVES, GUINNESS, DUNLOPS, MARCONIS, AND OILS GOOD.

The reduction in the Bank rate the previous day, which did not immediately affect the Stock Markets, seems to have created a good impression among the investing public, and the result is that the Stock Market yesterday was more cheerfully disposed than for a long time past. Large support was offered for War Loan at 5 per cent. Guinness Ord. were in favour, and even odd lots were eagerly absorbed. City Steam Pref. fell. Marconis were a couple of shillings better without quoting. Great Northern Rails were good, but Midland Great Western Pref. was weak. A much improved demand was about for Dunlop Rubber Ord. shares on reports of improved business, which should prove helpful to clear stocks and forward contracts at higher prices. The price was about 5d. better at 11s. 7½. Textiles were almost neglected. Dublin Artisans' Dwellings rallied sharply. Oils were much better.

In the Funds, Consols rose ⅞ to 45¼. War Loan 5 per cent. ⅛ to 98⅛, after all offered ¼ was were absorbed. Funding Loan rose ¼ to 71¼, but Victory Bonds fell ¼ to 77½. Irish Land was unaltered.

In Banks, Bank of Ireland Stock repeated 152, and Nationals 16¼.

Among Breweries, Guinness Ord. rose ¼ to 161½, and Pref. and lots, while the Pref. fell ¼ to 94. Dublin Distillers Ord. were steady at 42s. 6d., and other Distillery shares closed nominal but steady.

City of Dublin Steam Stock repeated 118, but a broken lot of the Pref. was sold at 93, or 2 under last price.

Dunlop Ord. closed 45s. 9d. 46s., from the other side.

Home Rails were very idle. Great Southern and Western Ord. repeated 62. Great Northern Guaranteed rose ½ to 57, but Midland Great Western ½ p.c. Pref. fell ½ to 42.

In Dunlops, Parent Tyre Def. fell 1s. to 32s. 6d. for a small lot, but Dunlop Rubber Ord. closed about 9d. better round about 10s. 9d.

Bakery shares were idle outside Bolands Ord., which rose 6d. to 40s.

As regards Manufacturing shares, Goals fell 5d. to 45s. 6d., and the Pref. repeated 95. British-American Tobaccos fell 6d. to 66s. 9d., and Thwaites Ord. 2d. to 80s.

In Trading, etc., Liptons fell 1s. 7½d. to 18s. 6d., and Thom Pref. repeated 44s. The previous day's drop price. Dublin Artisans' Dwellings, which had fallen recently to 69s. recovered to 69s.

Imperial Tobacco rose 3d. to 47s. 10½d. Mexican Eagle Oil ⅛ to 6¾, and Shells ⅛ to 5¾.

IRISH BANKS FATE.

-Discount (changed 23rd June) ..... 6½ p.c.
Deposit (unchanged 23rd June) ..... 3 p.c.

BUSINESS DONE.

Consols	45¾	G.S.W. Ord.	42
5% War Loan	98⅛	G.N.R. Pref.	53½
Funding Loan	71¼	G.N.R. Pref. (5%)	93
Victory Bonds	77½	Great Northern	57
Irish Land	77	Great Northern Pref.	66½
Bank of Ireland	152	Midland Great Western	42
5% Land Act	95¼	Belands	40
Dublin Steam	118	Dunlop	10/9
Bank of Ireland	153	Dunlop Pref.	95
Mun. & Lon. Bank	16	Dunlop Def.	32/6
National	16¼	Tramway Ord.	46½
Irish Bnk. Def.	14½	Tramway Pref.	46½
Guinness	161½	Tramway Def.	9½
Do. Pref.	94½	Tramway Def. (10%)	96
Jacob	51s	Lipton Ord.	18/6
Power Pref.	30/-	Lipton Ord. (5%)	19/6
City Steam	118	Lipton Pref.	94
Distillery	42/6	Lipton Pref.	95
Distillery Pref.	95	Mex. E. Ord.	6¾
Distillery Def.	95	Shells	5¾

*Odd lot.
(Last business done given in parentheses.)

BELFAST.

Business was dull. War Loan 5 per cent. Deed Stock was dealt in at 98. Bank Shares were idle; Railway Stocks remain unchanged; in Industrials, York Street Flax Spinning Co. Ord. declined to 3/-, being dealt in at that price. Irish Distillery was ¼ to 6/3; Dublin Distillers, 10s. 6d.; British-American Tobacco Ord., 6/-; Mexican Eagles, 6/-; and Shell Transports, 5/3 and 5/4.

STOCKS MORE CONFIDENT.

(FROM THE FINANCIAL NEWS OF TO-DAY.)

Stock Markets showed a more cheerful and more confident tone than was apparent in the beginning, the gilt-edged section, in particular, seeming to show the firmness which developed upon the reduction of the Bank rate the previous day. There were other factors contributing to this improved sentiment, chief of which was the good impression created by Mr. Lloyd George's helpful statement in the House of Commons the previous evening as to the probability of trade recovery; while the news that the cotton operatives' dispute had been settled, and that a resumption of the mineral leaders bringing about a general strike, tended to awaken optimism as to a better situation in the industrial world.

LONDON STOCKS BRIGHTER.

(FROM OUR LONDON STOCK EXCHANGE CORRESPONDENT.)

On the London Stock Exchange the markets were more cheerful in tone owing to the Bank rate reduction, but there was little increase in business. The effect was mainly felt in the gilt-edged market, where the feature was the strength of the War Loan. Dills premained steady during the earlier part of the day, but in the section set in, and prices declined. Kaffirs were better on the continued rise in the price of gold. The House was much disappointed that dealings continued so small. War Loan rose to 98, while Consols were 45. The 3½ p.c. War Loan was also better at 87¼. Funding Loan and Victory Bonds, however, repeated overnight quotations. Among Corporation Stocks, Glasgow was 1 p.c. [illegible] 8s. field at ½ prem., and the India Scrip at 2½ prem. Railways was a feature, rising to ¼ prem. South Austrian, 4 p.c. Debs., count, and Tasmania at ¼ discount were both steady.

Among Foreign Government Securities there was a rally in Norwegian Scrip to ½ discount. French Bonds were steady, but neglected. German Three per cents were unchanged at 6¾. Brazilian were inclined to give way. The 1888 fell back to 46. Mexicans were flat. Peruvian Pref. weakened to 42. Japanese 4½ lat series were a point higher at 115, and the 4 p.c. of 1905 were also 1 point up at 84¾.

Home Rails were dull and lifeless. Great Northern Def. were better than 64, and North-Eastern 71. South-Western Def. fell to 58½, and the Ords. to 55¼. Undergrounds were supported, but closed unchanged, and Districts were steady at 16¼.

Canadas remained at 138. Mexican Rails bid fair to close the month much the same as they opened, though the 1st and 2nd Prefs. were both ¼ point lower at 36 and 26 respectively. Grand Trunk Guaranteed and 4 p.c. Deb. Stocks were 59 and 61½ respectively. Argentines were dull, Central Argentine Def. being down to 34½, but "B.A.G.S." were ½ up to 53.

INDUSTRIALS MORE CHEERFUL.

(FROM THE FINANCIAL NEWS OF TO-DAY.)

Sentiment alternated in the Miscellaneous and Industrial markets yesterday. In the early hours a disposition to put prices better indicated a generally more cheerful tone, but the continual aloofness of the public acted adversely, and the indifferent feeling of the last few days reasserted itself. Despite, however, the persistence of a series of unfavourable factors, any one of which might in less abnormal times have justified downward quotations, the markets has not failed to perceive the significance of the latest industrial and financial developments. Renewed demands for Vickers (ex. Pref. resulted in a net increase of 6d. to 70s. 9d., the Ord. also improving to 13s. These movements were representative of the Iron and Steel section, a generally better tone being displayed, and shortage of stock manifesting sensitive to a few inquiries. The paucity of business, however, continued. Armstrongs were a firm market at 29s. 6d., and Pease and Partners, at 83s., showed a 2s. gain. Following the decline to 7 discount, Johnson and Phillips' Debs. found a better support, closing 6 discount. Ballarat Debs were better at 2¼ discount, and General Electric 3½ discount. Crompton Parkinsons put on 6d. at 52s. Shipping Securities continued for the most part listless, but Western Counties responded to a few inquiries, hardening to 1s. 6d. Associated Paints reacted sharply from the low level, being run up 3s. at one time to 19s. 6d., and closing 9d. up on balance at 18s. 3d. Britiths Portland were a steady market at 23s. Other Cement miscellaneous improvements included a further small gain in Dunlops at 10s. 3d., an appreciation in Oil Cakes to 23s., and a slight advance in Borax Def. to 14s. Garnage were inclined to be reactionary, closing at 21s. 9d., and Lever Bonds were off colour, the 4 p.c. Pref. closing at 10s. In the Motor section Humbers yielded to 16s. 9d., but among Electrical issues Siemens Bros. hardened to 15s. 10½d. bid. Canadian Americans were dull, Chloride Services, however, keeping steady at 16s. On the Labour outlook in the cotton industry Textiles were generally firm, though prices were mostly unchanged at the finish. Courtaulds, after being 35s., were finally 34s. 6d. Lister Ords., however, put on ¼ at 14½, and Spinners were steady at 11 xd. Among Tobacco, Imperial of Canada eased to 10s. 3d. on the circular. Imperials were quite firm at 47s. 6d., though B.A.T.'s, at 54½ d., showed a loss of ¼. Maypoles were about the same at 9s. 1½d., but Lyons looked a shade easier at 6½ ex bonus, but cum. div. In the Wireless group no changes appeared, and Nitrates continued neglected. Perseverals were changing hands at 8s. 6d. in the Land group, and among Banks, Standards of South Africa put on ¼ at 10½. Breweries were scarcely dealt in, but among Stores, Maple were again harder at 1½.

MINING MARKET BETTER.

(FROM THE FINANCIAL NEWS OF TO-DAY.)

The brighter tendency which developed in the House on Thursday, following the announcement of the lowering of the Bank rate, was maintained yesterday in the Mining market. Good class Kaffirs were in request, the publication of the full list of dividends for the half-year creating, on the whole, a good impression. Moreover, the price of gold rose 8d. to 85s 10s. 3d. per oz., which is an improvement of no less than 2s. 5d. per oz. on the quotation a week ago. Rands were taking very little interest in this market. It is quite safe to say that the improvements in quotations were not all the result of actual trading, and in some instances prices were put maintained to the close. Not for a long time, however, have so many advances been recorded, and some of them are of fairly substantial proportions, while the only notable declines were in the Henderson group, the report being regarded as disappointing. Central Mining were a strong spot, and Nigels, Charter and Chartered went ahead, while Crown Mines, three of some of their recent depression, and nearly all the usually active counters left off something to the good. Closing prices:—

SOUTH AFRICAN.

Bantjes	2/6-3/6	Meyer & Charlton	1½-1¾
Brakpan	3½-3¾	Modder (1/-)	1½-1¾
Cent. Mining	4½-4¾	Modder (5/-)	4¾-5
Cons. Main	1½-1¾	Modder Deep	3¾-4
Cons. Langlaagte	1½-1¾	Modder East	6¾-6¾
Cons. Main Reefs	1½-1¾	Nourse Mines	2½-2¾
Crown Mines	1½-1¾	New Kleinfontein	1½-1¾
E. Rand Mining	1½-1¾	do. Certs.	1½-1¾
Ferreira	4½-4¾	New Primrose	1½-1¾
Geduld	2½-2¾	New Rand Mines	1½-1¾
General Mining	2½-2¾	Rand Mines	1½-1¾
Governm't Areas	1½-1¾	Randfontein	1½-1¾
Johannesb'g Con.	1½-1¾	Robinson Deep	1½-1¾
Knight's Deep	1½-1¾	Simmer & Jack	1½-1¾
Langlaagte Est.	1½-1¾	Simmer West	1½-1¾
Luipaard's Vlei	1½-1¾	Spaarwater	1½-1¾
Main Reef	1½-1¾	Springs	1½-1¾
Meyer & Charlton	1½-1¾	Van Ryn	1½-1¾
Modder (1/-)	1½-1¾	Van Ryn Deep	1½-1¾
Modder (5/-)	1½-1¾	Van Ryn East	1½-1¾
Modder Deep	1½-1¾	Van Ryn West	1½-1¾
Modder East	1½-1¾	Vlakfontein	1½-1¾
Nourse Mines	1½-1¾	Vogelstruis	1½-1¾
New Kleinfontein	1½-1¾	Wemmer	1½-1¾
do. Certs.	1½-1¾	West Rand	1½-1¾
New Primrose	1½-1¾	West Springs	1½-1¾
New Rand Mines	1½-1¾	Witwatersrand	1½-1¾
Rand Mines	1½-1¾	Witwatersrand Deep	1½-1¾
Randfontein	1½-1¾	Witwatersrand Gold	1½-1¾
Robinson Deep	1½-1¾	Witwatersrand Nigel	1½-1¾
Simmer & Jack	1½-1¾	Witwatersrand Rand	1½-1¾
Simmer West	1½-1¾	Witwatersrand Rose	1½-1¾
Spaarwater	1½-1¾	Witwatersrand Star	1½-1¾
Springs	1½-1¾	Witwatersrand Sun	1½-1¾
Van Ryn	1½-1¾	Witwatersrand Union	1½-1¾
Van Ryn Deep	1½-1¾	Witwatersrand Victoria	1½-1¾
Van Ryn East	1½-1¾	Witwatersrand Wemmer	1½-1¾
Van Ryn West	1½-1¾	Witwatersrand West	1½-1¾
Vlakfontein	1½-1¾	Witwatersrand West Springs	1½-1¾
Vogelstruis	1½-1¾	Witwatersrand Witwatersrand	1½-1¾
Wemmer	1½-1¾	Witwatersrand Witwatersrand Deep	1½-1¾
West Rand	1½-1¾	Witwatersrand Witwatersrand Gold	1½-1¾
West Springs	1½-1¾	Witwatersrand Witwatersrand Nigel	1½-1¾
Witwatersrand	1½-1¾	Witwatersrand Witwatersrand Rand	1½-1¾
Witwatersrand Deep	1½-1¾	Witwatersrand Witwatersrand Rose	1½-1¾
Witwatersrand Gold	1½-1¾	Witwatersrand Witwatersrand Star	1½-1¾
Witwatersrand Nigel	1½-1¾	Witwatersrand Witwatersrand Sun	1½-1¾
Witwatersrand Rand	1½-1¾	Witwatersrand Witwatersrand Union	1½-1¾
Witwatersrand Rose	1½-1¾	Witwatersrand Witwatersrand Victoria	1½-1¾
Witwatersrand Star	1½-1¾	Witwatersrand Witwatersrand Wemmer	1½-1¾
Witwatersrand Sun	1½-1¾	Witwatersrand Witwatersrand West	1½-1¾
Witwatersrand Union	1½-1¾	Witwatersrand Witwatersrand West Springs	1½-1¾
Witwatersrand Victoria	1½-1¾	Witwatersrand Witwatersrand Witwatersrand	1½-1¾
Witwatersrand Wemmer	1½-1¾	Witwatersrand Witwatersrand Witwatersrand Deep	1½-1¾
Witwatersrand West	1½-1¾	Witwatersrand Witwatersrand Witwatersrand Gold	1½-1¾
Witwatersrand West Springs	1½-1¾	Witwatersrand Witwatersrand Witwatersrand Nigel	1½-1¾
Witwatersrand Witwatersrand	1½-1¾	Witwatersrand Witwatersrand Witwatersrand Rand	1½-1¾
Witwatersrand Witwatersrand Deep	1½-1¾	Witwatersrand Witwatersrand Witwatersrand Rose	1½-1¾
Witwatersrand Witwatersrand Gold	1½-1¾	Witwatersrand Witwatersrand Witwatersrand Star	1½-1¾
Witwatersrand Witwatersrand Nigel	1½-1¾	Witwatersrand Witwatersrand Witwatersrand Sun	1½-1¾
Witwatersrand Witwatersrand Rand	1½-1¾	Witwatersrand Witwatersrand Witwatersrand Union	1½-1¾
Witwatersrand Witwatersrand Rose	1½-1¾	Witwatersrand Witwatersrand Witwatersrand Victoria	1½-1¾
Witwatersrand Witwatersrand Star	1½-1¾	Witwatersrand Witwatersrand Witwatersrand Wemmer	1½-1¾
Witwatersrand Witwatersrand Sun	1½-1¾	Witwatersrand Witwatersrand Witwatersrand West	1½-1¾
Witwatersrand Witwatersrand Union	1½-1¾	Witwatersrand Witwatersrand Witwatersrand West Springs	1½-1¾
Witwatersrand Witwatersrand Victoria	1½-1¾	Witwatersrand Witwatersrand Witwatersrand Witwatersrand	1½-1¾
Witwatersrand Witwatersrand Wemmer	1½-1¾	Witwatersrand Witwatersrand Witwatersrand Witwatersrand Deep	1½-1¾
Witwatersrand Witwatersrand West	1½-1¾	Witwatersrand Witwatersrand Witwatersrand Witwatersrand Gold	1½-1¾
Witwatersrand Witwatersrand West Springs	1½-1¾	Witwatersrand Witwatersrand Witwatersrand Witwatersrand Nigel	1½-1¾
Witwatersrand Witwatersrand Witwatersrand	1½-1¾	Witwatersrand Witwatersrand Witwatersrand Witwatersrand Rand	1½-1¾
Witwatersrand Witwatersrand Witwatersrand Deep	1½-1¾	Witwatersrand Witwatersrand Witwatersrand Witwatersrand Rose	1½-1¾
Witwatersrand Witwatersrand Witwatersrand Gold	1½-1¾	Witwatersrand Witwatersrand Witwatersrand Witwatersrand Star	1½-1¾
Witwatersrand Witwatersrand Witwatersrand Nigel	1½-1¾	Witwatersrand Witwatersrand Witwatersrand Witwatersrand Sun	1½-1¾
Witwatersrand Witwatersrand Witwatersrand Rand	1½-1¾	Witwatersrand Witwatersrand Witwatersrand Witwatersrand Union	1½-1¾
Witwatersrand Witwatersrand Witwatersrand Rose	1½-1¾	Witwatersrand Witwatersrand Witwatersrand Witwatersrand Victoria	1½-1¾
Witwatersrand Witwatersrand Witwatersrand Star	1½-1¾	Witwatersrand Witwatersrand Witwatersrand Witwatersrand Wemmer	1½-1¾
Witwatersrand Witwatersrand Witwatersrand Sun	1½-1¾	Witwatersrand Witwatersrand Witwatersrand Witwatersrand West	1½-1¾
Witwatersrand Witwatersrand Witwatersrand Union	1½-1¾	Witwatersrand Witwatersrand Witwatersrand Witwatersrand West Springs	1½-1¾
Witwatersrand Witwatersrand Witwatersrand Victoria	1½-1¾	Witwatersrand Witwatersrand Witwatersrand Witwatersrand Witwatersrand	1½-1¾
Witwatersrand Witwatersrand Witwatersrand Wemmer	1½-1¾	Witwatersrand Witwatersrand Witwatersrand Witwatersrand Witwatersrand Deep	1½-1¾
Witwatersrand Witwatersrand Witwatersrand West	1½-1¾	Witwatersrand Witwatersrand Witwatersrand Witwatersrand Witwatersrand Gold	1½-1¾
Witwatersrand Witwatersrand Witwatersrand West Springs	1½-1¾	Witwatersrand Witwatersrand Witwatersrand Witwatersrand Witwatersrand Nigel	1½-1¾
Witwatersrand Witwatersrand Witwatersrand Witwatersrand	1½-1¾	Witwatersrand Witwatersrand Witwatersrand Witwatersrand Witwatersrand Rand	1½-1¾
Witwatersrand Witwatersrand Witwatersrand Witwatersrand Deep	1½-1¾	Witwatersrand Witwatersrand Witwatersrand Witwatersrand Witwatersrand Rose	1½-1¾
Witwatersrand Witwatersrand Witwatersrand Witwatersrand Gold	1½-1¾	Witwatersrand Witwatersrand Witwatersrand Witwatersrand Witwatersrand Star	1½-1¾
Witwatersrand Witwatersrand Witwatersrand Witwatersrand Nigel	1½-1¾	Witwatersrand Witwatersrand Witwatersrand Witwatersrand Witwatersrand Sun	1½-1¾
Witwatersrand Witwatersrand Witwatersrand Witwatersrand Rand	1½-1¾	Witwatersrand Witwatersrand Witwatersrand Witwatersrand Witwatersrand Union	1½-1¾
Witwatersrand Witwatersrand Witwatersrand Witwatersrand Rose	1½-1¾	Witwatersrand Witwatersrand Witwatersrand Witwatersrand Witwatersrand Victoria	1½-1¾
Witwatersrand Witwatersrand Witwatersrand Witwatersrand Star	1½-1¾	Witwatersrand Witwatersrand Witwatersrand Witwatersrand Witwatersrand Wemmer	1½-1¾
Witwatersrand Witwatersrand Witwatersrand Witwatersrand Sun	1½-1¾	Witwatersrand Witwatersrand Witwatersrand Witwatersrand Witwatersrand West	1½-1¾
Witwatersrand Witwatersrand Witwatersrand Witwatersrand Union	1½-1¾	Witwatersrand Witwatersrand Witwatersrand Witwatersrand Witwatersrand West Springs	1½-1¾
Witwatersrand Witwatersrand Witwatersrand Witwatersrand Victoria	1½-1¾	Witwatersrand Witwatersrand Witwatersrand Witwatersrand Witwatersrand Witwatersrand	1½-1¾
Witwatersrand Witwatersrand Witwatersrand Witwatersrand Wemmer	1½-1¾	Witwatersrand Witwatersrand Witwatersrand Witwatersrand Witwatersrand Witwatersrand Deep	1½-1¾
Witwatersrand Witwatersrand Witwatersrand Witwatersrand West	1½-1¾	Witwatersrand Witwatersrand Witwatersrand Witwatersrand Witwatersrand Witwatersrand Gold	1½-1¾
Witwatersrand Witwatersrand Witwatersrand Witwatersrand West Springs	1½-1¾	Witwatersrand Witwatersrand Witwatersrand Witwatersrand Witwatersrand Witwatersrand Nigel	1½-1¾
Witwatersrand Witwatersrand Witwatersrand Witwatersrand Witwatersrand	1½-1¾	Witwatersrand Witwatersrand Witwatersrand Witwatersrand Witwatersrand Witwatersrand Rand	1½-1¾
Witwatersrand Witwatersrand Witwatersrand Witwatersrand Witwatersrand Deep	1½-1¾	Witwatersrand Witwatersrand Witwatersrand Witwatersrand Witwatersrand Witwatersrand Rose	1½-1¾
Witwatersrand Witwatersrand Witwatersrand Witwatersrand Witwatersrand Gold	1½-1¾	Witwatersrand Witwatersrand Witwatersrand Witwatersrand Witwatersrand Witwatersrand Star	1½-1¾
Witwatersrand Witwatersrand Witwatersrand Witwatersrand Witwatersrand Nigel	1½-1¾	Witwatersrand Witwatersrand Witwatersrand Witwatersrand Witwatersrand Witwatersrand Sun	1½-1¾
Witwatersrand Witwatersrand Witwatersrand Witwatersrand Witwatersrand Rand	1½-1¾	Witwatersrand Witwatersrand Witwatersrand Witwatersrand Witwatersrand Witwatersrand Union	1½-1¾
Witwatersrand Witwatersrand Witwatersrand Witwatersrand Witwatersrand Rose	1½-1¾	Witwatersrand Witwatersrand Witwatersrand Witwatersrand Witwatersrand Witwatersrand Victoria	1½-1¾
Witwatersrand Witwatersrand Witwatersrand Witwatersrand Witwatersrand Star	1½-1¾	Witwatersrand Witwatersrand Witwatersrand Witwatersrand Witwatersrand Witwatersrand Wemmer	1½-1¾
Witwatersrand Witwatersrand Witwatersrand Witwatersrand Witwatersrand Sun	1½-1¾	Witwatersrand Witwatersrand Witwatersrand Witwatersrand Witwatersrand Witwatersrand West	1½-1¾
Witwatersrand Witwatersrand Witwatersrand Witwatersrand Witwatersrand Union	1½-1¾	Witwatersrand Witwatersrand Witwatersrand Witwatersrand Witwatersrand Witwatersrand West Springs	1½-1¾
Witwatersrand Witwatersrand Witwatersrand Witwatersrand Witwatersrand Victoria	1½-1¾	Witwatersrand Witwatersrand Witwatersrand Witwatersrand Witwatersrand Witwatersrand Witwatersrand	1½-1¾
Witwatersrand Witwatersrand Witwatersrand Witwatersrand Witwatersrand Wemmer	1½-1¾	Witwatersrand Witwatersrand Witwatersrand Witwatersrand Witwatersrand Witwatersrand Witwatersrand Deep	1½-1¾
Witwatersrand Witwatersrand Witwatersrand Witwatersrand Witwatersrand West	1½-1¾	Witwatersrand Witwatersrand Witwatersrand Witwatersrand Witwatersrand Witwatersrand Witwatersrand Gold	1½-1¾
Witwatersrand Witwatersrand Witwatersrand Witwatersrand Witwatersrand West Springs	1½-1¾	Witwatersrand Witwatersrand Witwatersrand Witwatersrand Witwatersrand Witwatersrand Witwatersrand Nigel	1½-1¾
Witwatersrand Witwatersrand Witwatersrand Witwatersrand Witwatersrand Witwatersrand	1½-1¾	Witwatersrand Witwatersrand Witwatersrand Witwatersrand Witwatersrand Witwatersrand Witwatersrand Rand	1½-1¾
Witwatersrand Witwatersrand Witwatersrand Witwatersrand Witwatersrand Witwatersrand Deep	1½-1¾	Witwatersrand Witwatersrand Witwatersrand Witwatersrand Witwatersrand Witwatersrand Witwatersrand Rose	1½-1¾
Witwatersrand Witwatersrand Witwatersrand Witwatersrand Witwatersrand Witwatersrand Gold	1½-1¾	Witwatersrand Witwatersrand Witwatersrand Witwatersrand Witwatersrand Witwatersrand Witwatersrand Star	1½-1¾
Witwatersrand Witwatersrand Witwatersrand Witwatersrand Witwatersrand Witwatersrand Nigel	1½-1¾	Witwatersrand Witwatersrand Witwatersrand Witwatersrand Witwatersrand Witwatersrand Witwatersrand Sun	1½-1¾
Witwatersrand Witwatersrand Witwatersrand Witwatersrand Witwatersrand Witwatersrand Rand	1½-1¾	Witwatersrand Witwatersrand Witwatersrand Witwatersrand Witwatersrand Witwatersrand Witwatersrand Union	1½-1¾
Witwatersrand Witwatersrand Witwatersrand Witwatersrand Witwatersrand Witwatersrand Rose	1½-1¾	Witwatersrand Witwatersrand Witwatersrand Witwatersrand Witwatersrand Witwatersrand Witwatersrand Victoria	1½-1¾

ESTABLISHED 1815. 'PHONES 48 AND 49.

BATTERSBY & CO'S SALES.

THURSDAY NEXT, JUNE 30TH,
AT OUR SALEROOMS, No. 39 WESTMORELAND ST., AT 1.30 O'C.

DENEHEY'S MOTOR GARAGE AND FACTORY, 56, 57, 58 LOWER BAGGOT STREET.

SELECTED CONCERNS, COMPRISING LARGE SHOWROOMS, OFFICE, STORES, WORKSHOPS, MACHINE SHOP AND YARDS. Also Modern Dwelling-house, containing 3 sitting-rooms, 5 bedrooms, bath, h. and c., 2 w.c.'s, and usual offices. Seen daily 10 to 5 on our order.

The property is held under two leases—viz., one for 99 years from 1856, subject to £90 per annum, and the other for 64 years from 1867, subject to £20 per annum. Clear possession will be handed to purchaser.

The Auctioneers direct special attention to these magnificent concerns, which are admirably adapted for the Motor trade, or any business requiring extensive floor space and showroom accommodation.

ALSO DENEHEY'S COACH FACTORY, CASTLE STREET, BRAY.

Consisting of LARGE SHOWROOM, OFFICE, STORES AND WORKSHOPS, together with Dwellinghouse containing 2 sitting-rooms, 5 bedrooms, bath, h. and c., kitchen, store range, old-fashioned, and large yard.

Held for 49 years from 1902, subject to £46 per annum. Clear possession to purchaser.

£10 PER ANNUM GROUND RENT ARISING OUT OF NOS. 10 & 12 LEINSTER ROAD. HELD FOR 43 YEARS.

ALSO AT SAME TIME AND PLACE.

40 UPPER LEESON STREET.

A comfortable and convenient Residence, on tram line, with immediate possession. Contains hall, two sitting-rooms, three bedrooms, kitchen, servant's room, bathroom, garden front and rear. Held for 125 years from 1857. Will be sold subject to £13 per annum, but indemnified as to £5 10s. Od. thereof by No. 30 Upper Leeson street. Sale on Order from Auctioneers. Clear possession to purchaser.

The Furniture and Effects will be Sold subsequently on a date to be named.

Messrs. GEORGE D. POTTRELL and SONS, Solicitors, 46 Fleet street.

64 NORTHUMBERLAND ROAD. POSSESSION.

A HANDSOME WELL-BUILT SEMI-DETACHED HOUSE,

with bow windows to top, containing:—Large hall, drawing room, with white marble mantelpiece, tiled hearth and modern grate; dining room, with similar mantel and tiled hearth; china pantry, with hot and cold sink; kitchen, with hot and cold water supply; bathroom, with hot press, skylight, hot and cold; w.c. Lighting—incandescent gas throughout. Three large bedrooms, with hot and cold; servant's room, coal-cellar, and maid's room, two pantries, side passage in front, large garden, rear entrance. Held for 150 years, subject to £7 0s. 0d. per annum. Photo at Auctioneers' Key at 66.

C. L. SMITH, Solicitor, 40 Lower Baggot street.

CASTLEWOOD HOUSE, HADDON ROAD, CLONTARF.

SEMI-DETACHED. NON-BASEMENT. POSSESSION.

Enjoying pleasant views over Dublin Bay and mountains. Contains hall, drawingroom, diningroom, bay windows, six bedrooms, bath (h. and c.), and lavatory basin (same supply), upper cylinder, tiled kitchen, cabinet (h. and c.), servant's room, concrete yard, coal-house, w.c., etc.; garden, side entrance, coach-house or garage, man's room, plot of ground at side.

Held rent £19 per annum. Lease 999 years. Seen on our Order. Immediate possession. Photo at Auctioneers'.

P. M. SEALES, Solicitor, 11 College Green.

2 AND 3 AILESBURY GARDENS, SYDNEY PARADE.

NEWLY ERECTED. CLEAR POSSESSION.

WE will SELL BY AUCTION, on THURSDAY, JUNE 30th, at our Saleroom, No. 39 Westmoreland street, at 1 o'clock, in one or two lots, above newly erected Semi-Detached Houses, conveniently situated in a select residential neighbourhood, close to Sydney Parade Railway Station, and a few minutes from Dalkey tram.

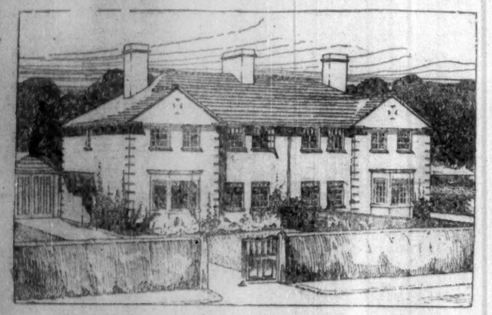

The accommodation comprises—Drawingroom, diningroom, Kitchen, four bedrooms, bathroom (h. and c.), two w.c.'s, coal house and poultry. These houses are plumbed on labour-saving lines, and can be kept and worked with a minimum amount of labour. They are built in a most substantial manner, and are fitted with electric light, and steel casement windows, which are everlasting.

Held for 175 years from 1920, subject to £5 per annum each. Clear possession will be given to purchaser. Seen any time.

T. P. ROBINSON, Solicitor, 11 Fleet street.

OUR NEXT PROPERTY SALE WILL TAKE PLACE ON THURSDAY, 14TH JULY, AND WILL INCLUDE—

HEAD RENT OUT OF 1 ORWELL ROAD.
63 RATHGAR AVENUE. POSSESSION.
5 LAVAGH VILLAS, RANELAGH.
74 CARNOT TERRACE, S.C.R. POSSESSION.
21 EFFRA ROAD, RATHMINES. POSSESSION.

OTHER LOTS MAY BE INCLUDED.

IMPORTANT FURNITURE SALES.
TUESDAY, JUNE 28TH, ALLERMUIR, FOXROCK.

HIGHLY MANUFACTURED DUBLIN MADE FURNITURE, UPRIGHT IRON FRAME GRAND PIANO IN WALNUT CASE, BY ALLISON, LONDON; AUSTRIAN AND AXMINSTER CARPETS, ETC.

HAVING sold the Residence, we are further favoured with instructions to SELL BY AUCTION, on the Premises, on the above date, the entire Furniture and Effects, all of the best quality, and in practically new condition, comprising as follows:—Walnut Case Upright Grand Piano, by Allison, London, 8 Brass-inlaid mahogany occasional Tables, Mahogany Inlaid Music Cabinet, with brass panels and bevelled plate glass panels and shelves; Antique style cane-back Easy-Chairs, Cane Settee and Lounge, Occasional Tables and Chairs, Jardinieres, Gilt Frame Mantel Mirror, finely carved Mahogany Cabinet Sideboard, with mirror back; Set of 8 Chippendale Chairs and 2 Carving Chairs, Dining Table, 10 ft. extension; Cabinet Dumb Waiter, pair of Sadideback Divan Chairs, Carved Mahogany Overmantel, Brass Rail Fender, Dogs and Fire Irons, Carpets, Silk, Damask, and Tapestry Curtains; set of Mahogany Glass-door Bookcases, 6 ft. Roll-top Desk, Walnut Loo Table, Mahogany Telescope Dining Table, Books and Pictures, finest quality Brass Bedsteads and Bedding, specially made Mahogany Bedroom Suite, with 6ft. wardrobe, Dressing Table with mirror back, Washstand, Bedside Tables, fine quality Axminster and pair Carpet, Inlaid and Parquet Linoleum Oak Hall Furniture, Kitchen Furniture and Utensils. OUT-DOOR EFFECTS—Lawn Mower, Garden Seats, Ladders, Garden Implements, Lawn Mowers, and Roller.

On view day previous, 10 to 4 o'clock. Arms—Left and 6 per cent. fees.

6 PHOENIX TERRACE, BLACKROCK, THURSDAY, JUNE 30TH.

Having Sold the House, we are favoured with instructions to Sell a substantial Residue of FURNITURE and EFFECTS. Particulars later.

91 STEPHEN'S GREEN, FRIDAY, 1ST JULY.

ANTIQUE AND MODERN FURNITURE.

WE are instructed TO SELL BY AUCTION, on the Premises, on the above date, the entire Appointments, comprising:—ROSEWOOD CASE IRON FRAME GRAND PIANO, BY BROADWOOD; pair 8-fold Screens, Mounted Rosewood Chairs, Easy Chairs, in velvet and tapestry; finely carved Rosewood Occasional and Sofa Tables; Oil Paintings and Water Colours; Brass Fire Suites, Silk, Damask, and Lace Curtains, Carpets, Tapestry Screen; best quality Axminster Carpets and Stair Carpet, Oak Screw Dining Table, Carved Mahogany Loo Table, Mahogany and Cane Chairs, Inlaid with pigeon holes and shelving; Bedroom Furniture, Tables, Glass and China, Old Cut Glass, Kitchen Furniture, Culinary Utensils, Carpenter's Tools, Bench, Lathe etc. Also the Outdoor Effects, including:—Hall Cart, with rubber tyres, by Shanks, London; Pole Cart, Wagonette, Brougham, Saddle, Harness, Garden Tools, etc. Further particulars will appear in due course.

ON VIEW DAY PREVIOUS, 10 to 4 O'CLOCK. TERMS—CASH AND 6 PER CENT. FEES.

IMPORTANT SALE BY AUCTION.
STOCK-IN-TRADE, CARRIAGES, TRAPS, MOTOR CARS, MACHINERY, &C.
THURSDAY, JULY 7TH AND FOLLOWING DAYS.
DENEHEY'S, 56, 57 & 58 LOWER BAGGOT STREET.

HAVING sold the Furniture and Effects of the Dwellinghouse, we are further favoured with instructions TO SELL BY AUCTION, on the Premises, on the above date, the entire valuable Stock-in-trade, Vehicles, Motor and Combination, Rail and Tub Traps, by Dencher, with rubber tyres; also Broughams and Victorias by various makers, portion of Machinery Shop, viz.—Lathes, Drills, Planing Machines, Ben Saw, Saws, Vices, Shafting and Belting, Forge and Blacksmiths Tools, contents of Carpenters' Shop, a large quantity of seasoned Timber, Wheels quantity of Boots, Nuts, Springs, &c. Carriage Fittings of all sorts; also Leather and Trimmings. An immense FURNITURE, including Safe, by Hopkins, &c., by Moffitt, Roll Top Desk, Bedrock Typewriters, Presses and Usual Office Furniture.

On view two days previous. Terms Cash and 5 per cent. fees.

BROOKLAWN, BLACKROCK, TUESDAY, JULY 19TH.

HAVING sold the House, we are further favoured with instructions TO SELL the entire Antique and Modern Furniture and Effects. Full particulars will duly appear.

BATTERSBY & CO., AUCTIONEERS.
39 WESTMORELAND STREET, DUBLIN.

AN EXCELLENT MEADOW,
AT KILNAMANAGH, CLONDALKIN, CO. DUBLIN.

WE are directed to SELL BY PUBLIC AUCTION, on the Lands as above, on MONDAY, 4TH JULY, 1921, at One o'clock sharp, about 8 Irish Acres of a Capital Second Year's Meadow, the property of Charles Dunn, Esq.

E. & D. CARTON,
Auctioneers and Valuers,
33 SMITHFIELD, DUBLIN.
'Phone 2276. Est. 1876.

AN IDEAL MEADOW
AT TERENURE FOR SALE.
Apply to E. and D. CARTON,
Auctioneers and Valuers,
33 SMITHFIELD, DUBLIN.

THE BEST WEEK-END PAPER FOR DUBLIN SUBSCRIBERS is THE WEEKLY IRISH TIMES. Price Twopence. On Sale every Saturday morning.

MARKET SQUARE, DUNDALK.

IMPORTANT SALE OF
VALUABLE STEAM TRACTION THRESHING MACHINE, ELEVATOR, AND TRACTION WAGGONS.

I HAVE been instructed by Mr. Robert Craig, London, of Watterson's (who is giving up threshing) to SELL BY AUCTION, AT THE MARKET SQUARE, DUNDALK, On MONDAY, the 11th JULY, at One o'clock, the following valuable Machinery:—

(1) 7 h.p. Compound Steam Traction Engine, spring mounted, 3-speed, by J. and H. M'Laren.
(2) 4' 9" Clayton and Shuttleworth Threshing Machine.
(3) 32" Elevating Machine, by Roberts.
(4) 3 Tip-up Traction Waggons, spring mounted, 4-ton capacity.

This entire plant is in a thorough state of repair, and has been in use up to this date.

Further particulars from

E. J. BOTHWELL,
Auctioneer and Valuer, DUNDALK.

MESSRS. BENNETT and SON are favoured with instructions to SELL BY AUCTION, AT THEIR LIBRARY
On JULY 12TH and 13TH, 1921,
AN IMPORTANT AND EXTENSIVE
COLLECTION OF VALUABLE BOOKS
(FROM THE LIBRARIES OF COLONEL R. CLAUDE CANE, THE LATE PIERCE FINUCANE, ESQ., AND OTHER PRIVATE SOURCES).

Comprising:—Select Editions of the ENGLISH AND FRENCH CLASSICS, in handsome leather bindings, in fine state; FIRST ISSUES of Modern Authors: Charles Dickens, W. M. Thackeray, R. L. Stevenson, Rudyard Kipling, Joseph Conrad, and John Masefield; Beaumont and Fletcher's Comedies and Tragedies, 1st Edit., Folio 1647; Spenser's Faerie Queene, 1st Folio Edition, 1609 (both fine copies); FIRST FOLIO SHAKESPEARE, 1685 (slightly imperfect);

NUMEROUS ILLUSTRATED BOOKS,

Including:—Surtees's Sporting Novels, 1st Edition; Scrope's Salmon Fishing, 1st Edit., 1843; Dr. Syntax's Three Tours, Pyne's and other Books of Costumes, Mason's Punishments of China; MILLAIS AND THORBURN'S NATURAL HISTORY OF BRITISH BIRDS, DEER, etc. (fine copies); Boydell's Great Masters, and Works illustrated by Cruickshank, Rowlandson, Aiken, etc.; also Books scarce

WORKS RELATING TO IRELAND,

Including:—O'DONOVAN'S ANNALS OF THE FOUR MASTERS, 1841; COX'S HIBERNIA ANGLICANA; DENRAVEN'S IRISH ARCHITECTURE; HOLINSHED'S HISTORIE OF IRELANDE, 1577; MAXWELL'S 1798 REBELLION, ILLUSTRATED BY CRUICKSHANK, 1st EDIT., 1845; HIBERNIA DOMINICANA, 1762 (with suppressed pages); and numerous Books by Croker, Canock, Gilbert, Keane, Ledwich, Leland, Lewis, etc.

Catalogues, price 2/- each, may be had on and after July 6th. View Day, July 11th.

BENNETT AND SON,
AUCTIONEERS and VALUERS,
6 UPPER ORMOND QUAY, DUBLIN.

MESSRS. BENNETT and SON beg to announce that they WILL SELL BY AUCTION, AT 6 UPPER ORMOND QUAY, DUBLIN,

On THURSDAY, JULY 14TH, 1921, AT NOON,
ANTIQUE SILVER, OLD CHINA, AND JEWELLERY,

Including:—About 500 ounces of King's Pattern Table Service; a Circular Waiter, Dublin, 1731; Cream Ewer, Dublin, 1754; Pair of Harp Handle Cups, Dublin, 1750; an Old Irish Sugar Bowl, Spode and Worcester Tea Services, Oriental Dishes and Plates, Dresden Groups and Figures; Diamond Rings, Gold Watches, Bracelets, and other ornaments; a Collection of Early Silver Coins, etc., etc.

Catalogues, 2/- each, on and after 6th July. On View July 12th and 13th.

BENNETT AND SON,
AUCTIONEERS AND VALUERS, 6 UPPER ORMOND QUAY, DUBLIN

PIERCE FINUCANE, DECEASED.—MITCHELL v. MITCHELL.

MESSRS. BENNETT and SON BEG TO ANNOUNCE THAT THEY WILL SELL BY AUCTION, On THURSDAY, JULY 14TH, 1921, AND FOLLOWING DAY, AT THEIR GALLERIES, 6 UPPER ORMOND QUAY, DUBLIN, AN

IMPORTANT COLLECTION OF OIL PAINTINGS,

COMPRISING PICTURES BY, OR AFTER, THE FOLLOWING:

Sir W. Beechy	Copley Fielding	Sir T. Lawrence	Raphael	T. Stothard
Bega	Giampisrino	Lambert Lombard	Guido Reni	G. Stubbs
Both	H. Hall	R. Mass	Sir J. Reynolds	D. Teniers
Jan de Bray	Sir W. Hamilton	G. Mateys	Rembrandt	J. M. Turner
P. Bull	J. F. Herring	A. R. Mengs	G. Romney	Van Dyck
Carregio	Holbein	G. Morland	Rosalba	Vinderpool
David Cox	Hughtenberg	John Opie	Rubens	W. Vis
Cuyp	La Croix	Palamedes	Sachers	Wheatley

CATALOGUES (PRICE 2/-) ON AND AFTER JULY 6th. ON VIEW JULY 12th and 13th.

BENNETT & SON, AUCTIONEERS AND VALUERS. 6 Up. Ormond Quay, Dublin.

PIERCE FINUCANE, DECEASED.—MITCHELL v. MITCHELL.
19 PEMBROKE ROAD.

MESSRS. BENNETT and SON WILL SELL BY AUCTION, ON THE ABOVE PREMISES, AT 12 NOON, ON TUESDAY, 19th JULY, 1921, THE INTEREST IN THE LEASE of the above House, Held under lease for 145 years from the 1st March, 1859, at the annual rent of £90, adjusted to £57 10s. Fore Law Valuation £95.

DESCRIPTIVE PARTICULARS.

The House, which is substantially built, with large return, contains 2 large drawingrooms, dining-room, smokingroom, and library, 5 family bedrooms, 2 servants' apartments, bathroom, 3 w.c.'s, kitchen, 2 pantries, larder, etc. The out-offices comprise:—Stabling for 4 horses, large coach-house, suitable for garage; fowl-house, etc. There is also a garden of over half a Statute acre, with greenhouse, vinery, tool-house, potting shed, etc. IMMEDIATE POSSESSION will be given to purchaser. For further particulars and Conditions of Sale apply to

Messrs. STEPHEN GORDON and SON, 15 Molesworth street, Dublin; or

BENNETT & SON, AUCTIONEERS. 6 UP. ORMOND QUAY.

PIERCE FINUCANE, DECEASED.—MITCHELL v. MITCHELL.
THE ANTIQUE AND MODERN FURNITURE.

MESSRS. BENNETT and SON WILL SELL BY AUCTION, on the Premises, 19 PEMBROKE ROAD, DUBLIN, ON JULY 19th and 20th, 1921,

THE ANTIQUE AND MODERN FURNITURE,

Including:—Eight Old Mahogany Chippendale Chairs, Antique Mahogany Cylinder Front Secretaire; OLD SILVER PLATE, SHEFFIELD PLATED WARE, JEWELLERY; Cottage Piano, in walnut case, by Kirkman; an old Italian Carved and Giltwood Table, with marble top; End of Room, Girandole, and Cartonnier Mirrors; French Boule and Marquetry Tables; an old Chinese Black and Gold Lacquer Secretaire Bookcase and Cabinet; Oil Paintings, Water-Colour Drawings and Engravings; Decorative China, Mahogany Bookcases and Secretaires, Books; 2 Sets Mahogany Dining Tables, Sideboard and Diningroom Chairs; a Mahogany break-front Cabinet, fitted with pigeon holes and shelving; Bedroom Furniture, Tables Glass and China, Old Cut Glass, Kitchen Furniture, Culinary Utensils, Carpenter's Tools, Bench, Lathe etc. Also the Outdoor Effects, including:—Hall Cart, with rubber tyres, by Shanks, London; Pole Cart, Wagonette, Brougham, Saddle, Harness, Garden Tools, etc. Further particulars will appear in due course.

BENNETT & SON, AUCTIONEERS & VALUERS. 6 UP. ORMOND QUAY.

ST. WOLSTAN'S. CELBRIDGE.
CO. KILDARE.

MESSRS. BENNETT & SON
BEG TO ANNOUNCE THAT THEY HAVE RECEIVED INSTRUCTIONS FROM
COLONEL R. CLAUDE CANE, J.P.,
TO SELL BY AUCTION,
ON THE PREMISES, AS ABOVE,
On MONDAY, JULY 25TH, 1921, AND FOLLOWING DAYS,
UNTIL COMPLETION, COMMENCING AT TWELVE O'CLOCK NOON,

THE ENTIRE CONTENTS OF THE MANSION,
INCLUDING
FRENCH FURNITURE.
OF THE PERIODS OF LOUIS QUINZE, LOUIS SEIZE;

Commodes, Cabinets, Secretaires, and Escritoires, by the Maitres Ebenistes, Migeon, H. Hansen, Sovie, R. Rousseel, P. Dupre, and others; Chairs and Fauteuils; a French Boule Oblong Writing Table, Italian Marquetry Two-door Armoire, an Old Chinese Black and Gold Lacquer Cabinet on a Chinese Carved and Giltwood Stand; an Early English Day Bed, fine Chippendale Mirrors, Sheraton and Chippendale Tables, Chests, and Bureau Bookcases; an Old Chinese Black and Gold Lacquer Screen, Persian Carpets and Rugs, Louis Quatorze Clocks, English Bracket do.; a Boudoir Grand Pianoforte, by Schiedmayer; Oak Library Furniture, the appointments of eight Bedrooms, etc.

AN IMPORTANT COLLECTION OF 16TH AND 17TH CENTURY ITALIAN AND FRENCH BRONZES, EMBROIDERIES, JAPANESE GOLD LACQUER CLOISONNE ENAMELS AND SATSUMA;

PORCELAIN,

Including:—An important Pair of CHELSEA FIGURES, 12" high; Gold Anchor Mark, SIGNED ROUBILIAC; and other specimens of Worcester, Derby, Spode, Wedgwood, Bow, Sevres, Dresden, and Oriental; an Early Worcester Dessert Service (Crescent Mark), and a Dresden Dinner Service.

EARLY ITALIAN MAJOLICA, FRENCH FAYENCE AND DELPH,

SILVER,

A Pair of Octagonal Mufineers, with flat chasing in conventional design, London, 1712; a Plain Octagonal Salver, Dublin, 1754; a Plain Two-handle Cup, Dublin, 1727; a Sucrier and Cover, London, 1759; a Pair of Pierced and Chased Oval Covers, Dublin, 1771; Pair of Circular Dishes, Dublin, 1718; a Plain Bowl, Cork, circa 1730; Pierced and Bright Cut Coasters, Salvers, Waiters, Table Candlesticks and Candelabra, Cream Ewers, Mustard Pots, Entree Dishes, Meat do., Spoons, Forks, etc.; and a few pieces of Early Continental Plate.

OLD SHEFFIELD PLATED WARE; CUT GLASS,

Including a Touching Glass, with inscription: "To the Glorious and Immortal Memory of King William"; Bijouterie, Enamels, Miniatures, and other Works of Art.

A MAGNIFICENT CUT GLASS CHANDELIER
(ORIGINALLY HANGING IN THE IRISH HOUSE OF LORDS, AND SUBSEQUENTLY IN SAINT PATRICK'S HALL).

ALSO,

A COLLECTION OF PAINTINGS OF THE OLD SCHOOL,
INCLUDING WORKS BY, OR ATTRIBUTED TO:

SIR J. REYNOLDS	STERENWYCK	DROOGSLORT
SIR J. LAWRENCE	SCHAERVARDTS	C. METSYS
SIR W. BEECHEY	FRANCKS, THE ELDER	PALAMEDES
SIR G. KNELLER	S. DE VLIEGER	A. STORCK
SIR G. VAN OUCK	A. CUYP	VAN BELMONT
G. MORELAND	JAN STEEN	A. VAN BEYEREN
R. WALKER	TOWENVELT	DOMENICHINO
H. HAMILTON	JAN OLIS	SEGHERO
ZUCCHERO	BRUGHEL	IL BASSANO
W. WILSON	LINGELBACH	MARIO DA FIORI
REMBRANDT	O. NETSCHER	OSTADE
F. HALS	N. MASS	AND OTHERS.

MODERN PAINTINGS,

Including the Gold Medal Picture of the Paris Salon of 1855, by G. HILDEBRANDT, and that of the Brussels Salon of 1855, by TSHAGGENEY; Water-Colour Drawings, Engravings in Line, Mezzotint, and Colour.

THE COLLECTION WILL BE ON VIEW FROM MONDAY, JULY THE 18TH, TO SATURDAY, JULY 23RD.

ADMISSION TO VIEW AND SALE will be by CATALOGUE only, price 3/6 each, admitting two persons, and a limited number of Illustrated Catalogues, price 7/6 each, may be had upon application, with postal order, from the AUCTIONEERS,

BENNETT & SON,
6 UPPER ORMOND QUAY, DUBLIN.

PROGRAMME OF SALES BY
JOSEPH LOWRY & SONS,
Auctioneers and Land Agents,
KELLS AND NAVAN.

TO-DAY (SATURDAY)—At Townparks, Kells—4 Acres of very Heavy, Prime Upland Old Meadows, for John E. Lacy, Esq., at 3 o'clock.

MONDAY NEXT, 27TH JUNE—At Castletown-Kilbride (2 miles), Navan, 50 Acres of very Heavy First Crop Meadows, for James E. Molloy, Esq., at 12 o'clock (new time).

SAME DAY—At Kilberry, Navan, 18 Acres of very Prime First Crop Meadows, for The Marchioness of Winchester at 1 o'clock (new time).

SAME DAY—At Westland, Moynalty—10 Acres of very Heavy, Prime Upland Old Meadows, for Miss Mary Harris, at 2 o'clock (new time).

TUESDAY, 28TH JUNE—At Whitecommons, Kells—27 Acres of very Heavy First, Second, and Third Crop Meadows, for Mrs. A. M. M'Donnell, at 12 o'clock (new time).

SAME DAY—At Cabra, Loughan, Kells—Kent-Fe's Estate—32 Acres of very Prime First and Second Crop Meadows, for Jas. Hayden, at 3 o'clock (new time).

THURSDAY, 30TH JUNE—At Hayes, Navan—17 Acres of very Heavy Second Crop Meadows, for the Trustees of the late Hon. Henry Bourke, at 12 o'clock (new time).

SAME DAY—At Knockerdeen, Kells—Kenny's Estate—4 Acres of very heavy Second Crop Meadows, for the Receiver, at 2 o'clock (new time).

SAME DAY—At Derhamstown, Beherrow—Navan—11 Acres of very Heavy, Prime Upland Old Meadows for Matthew O'Reilly, Esq., at 5 o'clock (new time).

SATURDAY, 2nd JULY—At Kilnarne and Beechmount, Navan—30 Acres of very Heavy First and Second Crop Meadows, for the Misses Reilly, Estate John S. Preston, in connection at Kilcarne, at 12 o'clock, Beechmount at 2 o'clock (new time).

MONDAY, 4th JULY—At Carlanstown, Kilmessan—15 Acres of very Heavy Second Crop Meadows, for the Misses Wilkinson, at 12 o'clock (new time).

SAME DAY—At Riverstown, Kilmessan—9 Acres of very Heavy First Crop and 13 Acres of Prime Old Meadows, for George Wheldon, Esq., at 3 o'clock (new time).

SAME DAY—At Kilcarn Hill, Navan—Hill's Estate—6 Acres of very Heavy, Prime Upland Old Meadows, for Major-General E. W. Martin Powell, at 5 o'clock (new time).

TUESDAY, 5th JULY—At Kilnamoe, Kilmainhamwood—6 Acres of very Heavy, Prime Second Crop and Upland Old Meadows, for James Burke, Esq., at 12 o'clock (new time).

FOR SALE—Reaping Machine and "Blackstone" Spring Rake, almost new.

FOR LETTING BY PRIVATE TREATY—At Somerville, Bailrath, Navan—The Island," containing about 27 Acres of Meadow and Aftergrass to 1st December, 1921.

JOSEPH LOWRY & SONS,
Auctioneers and Land Agents,
KELLS AND NAVAN.

COUNTY OF MEATH.
TO HUNTING MEN AND OTHERS.

TO BE LET, A CHARMINGLY SITUATED OLD-WORLD RESIDENCE, with suitable Out-offices, good garden, and one Acre of Land, at GREARDSTOWN, DUNSHAUGHLIN.

The House contains 3 reception rooms, 3 bedrooms, servant's room, bathroom (h. and c. supply), 2 w.c.'s, kitchen, pantries, etc.

The Out-offices, fully stocked with farm implements, motor house with pit, iron hayshed, cow houses, stabling for 12 horses, Barnes room, coach house, cake loft, etc.

The property is very handy to the Meath and Warde Meets.

Additional land may be had from 1st December next.

Apply to
JOSEPH LOWRY & SONS,
Auctioneers and Land Agents,
KELLS, CO. MEATH.

DESIRABLE LICENSED GROCERY FOR SALE IN WEXFORD.

TO BE SOLD BY AUCTION, at 3 o'clock on TUESDAY, 28th JUNE, 1921, at the AUCTIONEERS' SALEROOMS, NORTH MAIN STREET, WEXFORD, by directions of Michael Kelly, Esq., his Valuable Licensed Grocery, situate at the corner of Main and Monck street, Wexford. The premises are held under lease for 27 years to run, at £15 per annum. P.L.V. £13. Rateable value £9 10s. Net profit, exclusive of thriving business in full swing. For further particulars and Conditions of Sale apply to

W. J. O'CONNOR and CO., Solicitors; or

G. W. TAYLOR,
Auctioneer, WEXFORD.

THE BEST WEEK-END PAPER FOR DUBLIN SUBSCRIBERS is THE WEEKLY IRISH TIMES. Price Twopence. On Sale every Saturday morning.

DOCKRELL LIMITED.
FORTHCOMING AUCTIONS.

MONDAY NEXT, AT 12.30 O'CLOCK, AT
110 MIDDLE ABBEY STREET.
6 PIPES OPORTO, QR. CASK SHERRY, CLARET, &C.

WE ARE INSTRUCTED by Messrs. WHEATLEY and BATES, LTD., who are CLOSING THEIR DUBLIN AGENCY, to SELL:—6 Pipes Oporto Wine, about 50 dozen Claret (Chateau La Rose), about a quarter cask Jerez Sherry, several half-dozen bin-dust Ports, several gross White Wine and other Bottles, several dozen various Coopers and Cases, Stillions, Taps, Wire Racking Pump, Cocking Machine, Jars, etc.; large Walnut Roll-top Desk, Bostock Typewriter, Milner's Safe, 2' 12" x 2' 2" x 3' 6"; Mahogany Writing and Office Tables, Deal Office Desks, Letter Press, Office Chairs and Stools, 4 Reams of Kraft Brown Wrapping, Bootjack Mirror, Engravings, etc., etc.

On View on Morning of Sale.

FURNITURE, TUESDAY NEXT,
PARK VIEW, TERENURE.

ON THE TEMPLROGUE ROAD, 5 minutes' walk from Terenure Tram Terminus, and immediately adjoining the University Sports Grounds.

THE ENTIRE FURNITURE and EFFECTS, including:—PIANOLA PIANO (Technolo 88 note); Queen Anne pattern Mahogany Sideboard, with oval mirror back; Set of 6 Chippendale pattern Diningroom Chairs, with claw and ball feet, and Carver; Mission Oak Writing Table, Bookcase, Chesterfield, and Easy Chair, in tapestry; Inlaid Mahogany Bureau, with bookcase over; Gilded Frame Overmantel, with mirror over; Brass-mounted Clock, with pair of side ornaments; Bordered and Unbordered Axminster Carpets, Gilded and Mahogany Occasional Tables, Music Seat, Divan Chairs, in tapestry and velvet; Oak Inset fast Room Furniture, comprising: Oval Dining Table, 4 Dining and 2 Carvers Chairs, Couvre Mirror; Coloured and other Engravings, and other Pictures; 5-size Billiard Table (Cushman), recently re-covered and new cushions fitted by Messrs. Hernoodine and Nata, 12 cues, rests, marking board and lights; French Chiming Bracket Clock, with musical records; Silver 6-Light Candelabra, with Eastern figures and horse at base, 2ft. 6in.; 2 large Plated Flower Stands, 2 pairs Plated Entree Dishes, pair Plated Dish Covers, Sheffield Tea Urn, Plated Tea Services, pair French Bronze Figures, Velvet, Cretonne, and other Curtains; Corduroy Velvet Table Cover; Carved Oak Hall Furniture, comprising: Hall Stand, Table, 2 Chairs, and Hall Mirror; Axminster Stair Carpetting, Jungle Rods; an excellent Inlaid Mahogany Bedroom Suite, comprising: 3-Wing Wardrobe, with 2 mirror doors; Toilet Table, with oval mirror; Washstand, and 2 Chairs; Inlaid Mahogany Bed en Suite, Brass-mounted Bed, Spring and Hair Mattresses; Double and Single Sets Toilet Ware, 2 Marble Clocks and Brasses, Corner Cords, Mantel Clocks, 2 White Enamelled Bedroom Suites, do. Overmantels, Kitchen Furniture and Utensils, Water Bottles, 14 various Iron, Greenhouse, Plants, Lawn Mower, Garden Tools, 12-15 H.P. LEGARTH HUMBER CAR, FIRST-CLASS ORDER, NEW COND., 14-16 H.P. PERRY 4-SEATER, LUCAS ELECTRIC LIGHT SET. Both cars can be tested on the day of View.

GOODS ON VIEW ON MONDAY, 27th JUNE, FROM 11 O'CLOCK to 4.30 O'CLOCK.

To prevent overcrowding, a charge of 6d. will be made for admission on the day of Sale.

FURNITURE, FRIDAY, 1ST JULY,
17 AILESBURY ROAD,

Including:—Boudoir Grand Piano, by Cadby, in rosewood case, an instrument of very good tone; Mahog. Cabinet Sideboard, with mirror back; Mission Dining Table, 12 Mahog.-framed Dining Chairs, with padded backs; 2 Mahog.-framed Arm Chairs, Hatter's Mahog. Tray and Stand, numerous Mahog. Rosewood, Oak, and Satinwood Sets and Occasional Tables; Walnut Chesterfield, Walnut-framed Sofa, and Chairs, upholstered in red velvet; Walnut Music Cabinet; Winslow Wicker Chairs, Overmantel Mirror, Sloth Chair, Brass Reading Stand, 2 Mahog. 3-Wing Wardrobes, with mirror doors; Mahog. Duchess Pair, Painted Bedroom Furniture, Iron Bedsteads, Bedside Mats, Bedroom Utensils, Windsor Chairs, Brass-mounted Bedsteads, Spring and Hair Mattresses, Ware, Brussels and other Carpetings, various Presses, Servant's Room Furniture, Kitchen Furniture and Utensils, Electric Lights, 2 Pasture Filters, Brass Kettle and Stands, Fender and Fire Irons, Table Glass, Medicine Glasses, Minton and other Vases, Heating Lamp, Wall Clock, Plush and other Curtains; Greenhouse, 8' x 15' x 9' high; Greenhouse Plants, Flower Pots, 5 Garden Seats, Galvanised Oat Bin, Dog Kennel.

On View on Morning of Sale from 10 o'clock.

FURNITURE, TUESDAY, 5TH JULY.
PROSPECT HOUSE, MILLTOWN.
(HAVING SOLD THE RESIDENCE).

Including:—Upright Piano, by Crane, in walnut case; Walnut-frame Drawingroom Suite, comprising settee, 2 ladies', and 6 occasional chairs; Arm Chair, Panel Screen, Bamboo and other Chairs, Oak Cabinet Sideboard, with bevel plate glass back; Oak Dining Table, Arm Chairs and Sofa, Secretaire, Axminster and Brussels Carpetting, Linoleum, Brass and Steel Fenders, Etchings, Engravings, and other Pictures; Bonaires Tray, Vases and Ornaments, Oak Monk's Bench, Par. Oak Hall Chairs, Oak Stick Stand, Earthenware Jardiniere and Stand, Enclosed-Mahog. Bookcase, Satin Walnut Bedroom Suite, White Painted Suites, Walnut Dwarf Chest of Drawers, All-Brass and Brass-mounted Double Beds, Spring and Hair Mattresses, 3 Single Oak Bedsteads, Bedside Mirror, Dressers, Deal Tables, Windsor Chairs, and other Kitchen Furniture and Utensils, Press, Garden Roller, Lawn Mower, Barrow, Garden Seat, Croquet Set, Garden Tools, Books, etc., etc.

On View on Morning of Sale from 10 o'clock.

To prevent overcrowding, a charge of 6d. will be made for admission.

PROPERTY SALE, THURSDAY, 7TH JULY,
7 WINDSOR RD., PALMERSTON RD. (POSSESSION).

A WELL-BUILT, SEMI-DETACHED, NON-BASEMENT HOUSE, within a minute's walk of tram service; 2 reception rooms, 4 bedrooms, bath, h. and c., kitchen, pantry, etc.; small garden in front and long garden at rear. Held for 900 years from 1870, subject to £4 10s. Od. per annum. P.L. Valuation, £38.

Messrs. W. J. SHANNON and CO., Solicitors, 19 Upper Ormond quay.

ORDERS TO VIEW FROM THE AUCTIONEERS.

45 PARK AV., SYDNEY PARADE (POSSESSION).

A WELL-BUILT SEMI-DETACHED HOUSE, in excellent order, containing tiled inner and outer hall, large drawingroom, 22 x 16; diningroom, with service lift and pantry off; kitchen, with splendid range and gas cooker; scullery, etc., on hall level. Upstairs—5 bedrooms and 2 maids' rooms, large bathroom, with wash-hand basin and fireplace; lavatory accommodation, cycle shed, large garden. Fine view of the Dublin Mountains at rear. Held for 150 years from 1856, subject to £4 12/9.

For Conditions of Sale apply to W. J. COLLIER, 200 Great Brunswick street, and for Order to View to the AUCTIONEERS.

DOCKRELL LIMITED.
AUCTIONEERS AND VALUERS,
SOUTH GREAT GEORGE'S STREET, DUBLIN.

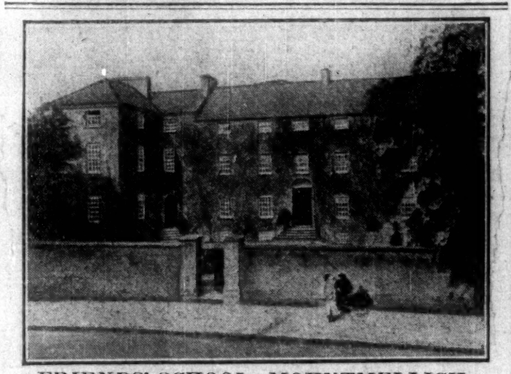

FRIENDS' SCHOOL, MOUNTMELLICK,
QUEEN'S COUNTY.

TO BE SOLD BY PUBLIC AUCTION,
IN THE TOWN HALL, MOUNTMELLICK,
On WEDNESDAY, 6TH DAY OF JULY, 1921,
AT THE HOUR OF 12 O'CLOCK.

The Main Building is four-storeyed, containing almost forty apartments, with magnificent gymnasium, enclosed yard, out-offices, flower and fruit gardens, grass and concrete